

DESCRIPTION (CONTINUED)
1C6 AND LESS the following described property being in Section 6, Township 25 South, Range 19 East...
1C7 AND LESS the following described property being in Section 6, Township 25 South, Range 19 East...
1C8 AND LESS the following described property being in Section 6, Township 25 South, Range 19 East...
1C9 AND LESS the following described property being in Section 6, Township 25 South, Range 19 East...
1C10 AND LESS the following described property being in Section 6, Township 25 South, Range 19 East...
1C11 AND LESS the following described property being in Section 6, Township 25 South, Range 19 East...
1C12 AND LESS the following described property being in Section 6, Township 25 South, Range 19 East...
1C13 AND LESS the following described property being in Section 6, Township 25 South, Range 19 East...
1C14 AND LESS the following described property being in Section 6, Township 25 South, Range 19 East...
1C15 AND LESS the following described property being in Section 6, Township 25 South, Range 19 East...
1C16 AND LESS the following described property being in Section 6, Township 25 South, Range 19 East...
1C17 AND LESS the following described property being in Section 6, Township 25 South, Range 19 East...
1C18 AND LESS the following described property being in Section 6, Township 25 South, Range 19 East...
1C19 AND LESS the following described property being in Section 6, Township 25 South, Range 19 East...
1C20 AND LESS the following described property being in Section 6, Township 25 South, Range 19 East...
1C21 AND LESS the following described property being in Section 6, Township 25 South, Range 19 East...
1C22 AND LESS the following described property being in Section 6, Township 25 South, Range 19 East...
1C23 AND LESS the following described property being in Section 6, Township 25 South, Range 19 East...
1C24 AND LESS the following described property being in Section 6, Township 25 South, Range 19 East...
1C25 AND LESS the following described property being in Section 6, Township 25 South, Range 19 East...

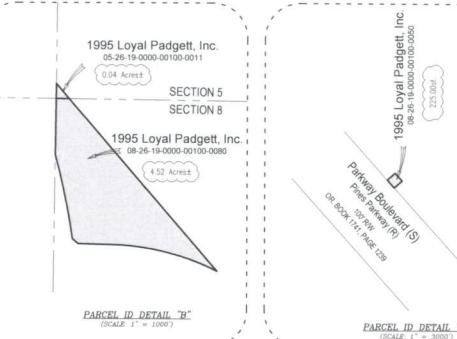

LEGEND
+ = METERS
- = FEET
... (various symbols for bearings, distances, and other survey markers)
SYMBOLS
+ = METERS
- = FEET
... (various symbols for bearings, distances, and other survey markers)

NOTES
1. No underground utilities or encroachments have been located...
2. LANDMARK ENGINEERING & SURVEYING CORPORATION...
3. This drawing not valid without the signature and stamp...
4. As used on this drawing, every means to state or indicate a professional opinion of conditions regarding these facts or findings...
5. Property is subject to Easement Agreement in favor of Best Good Registered Survey...
6. Property is subject to Right of Way Easement in favor of Whitehouse River Electric Cooperative...
7. Property is subject to Agreement for Sale and Purchase of Water and Sewer Utility Easement...
8. Landmark Engineering and Surveying Corporation accepts no responsibility for the accuracy of the tree location...
9. Property is subject to Water and Sewer Utility Easement in favor of Pasco County...
10. Property is subject to Easements set forth in that certain Partial Easement...
11. Property is subject to Terms and conditions of that certain Partial Easement...
12. Property is subject to Terms and conditions of that certain Partial Easement...
13. Property is subject to Terms and conditions of that certain Partial Easement...
14. Property is subject to Terms and conditions of that certain Partial Easement...
15. Property is subject to Terms and conditions of that certain Partial Easement...

BOUNDARY SURVEY
This Survey Certified To: 1995 Loyal Padgett, Inc.; 1995 Loyal Mont, Inc.; Lowers Title Insurance Corporation
REVISIONS
Description Date Drawn By Order No.
SURVEYORS CERTIFICATE
I, RICHARD E. MARSHALL, being duly sworn, depose and say that I am a duly Licensed Professional Engineer in the State of Florida...
RICHARD E. MARSHALL, P.E.
FLORIDA REGISTERED LAND SURVEYOR No. 4396
8515 Palm River Road
Sunshine, Florida 33519
LANDMARK ENGINEERING & SURVEYING CORPORATION

Pasco County, Florida
KEY MAP

Section 31, Township 25 South, Range 19 East
Pasco County, Florida

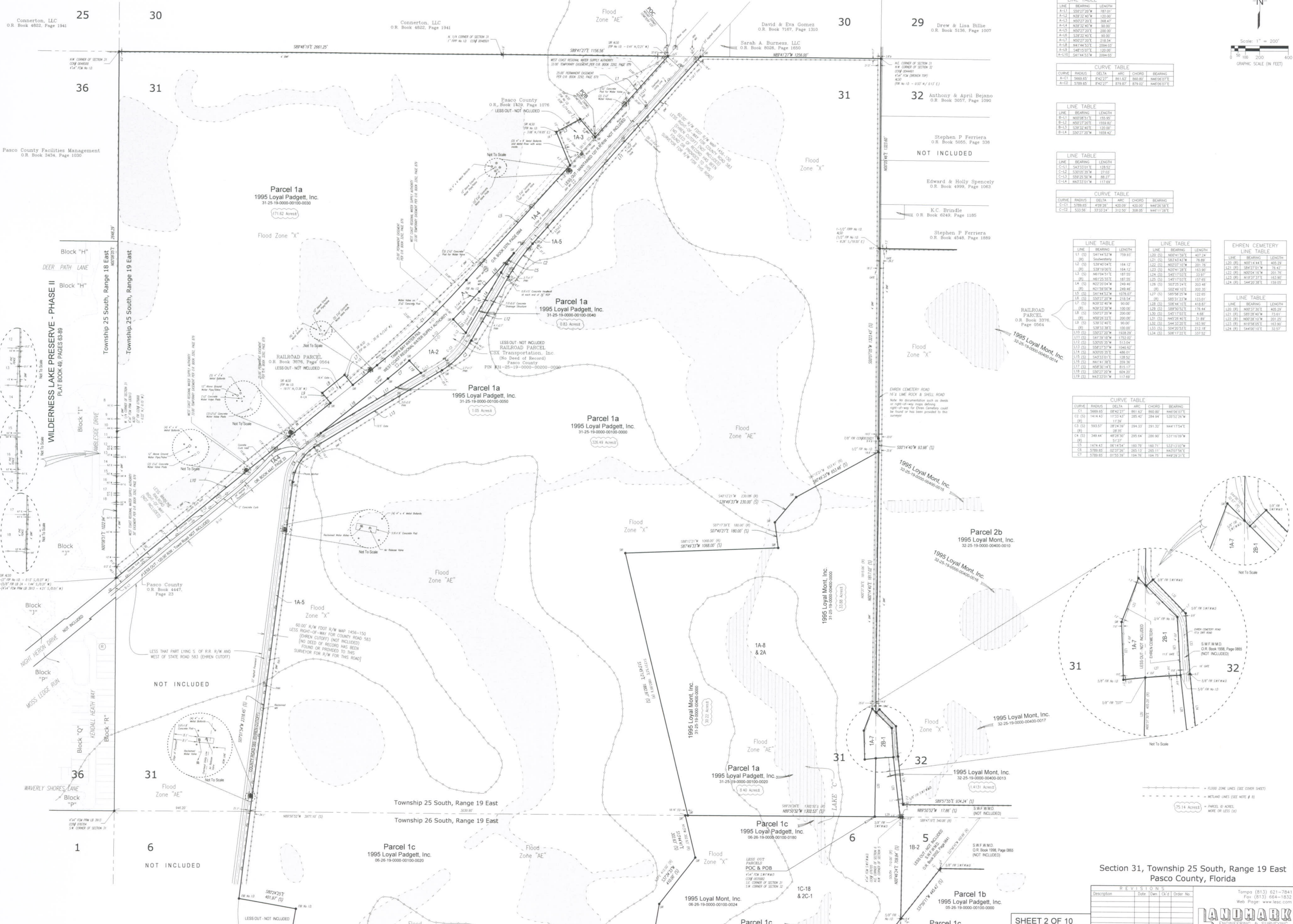
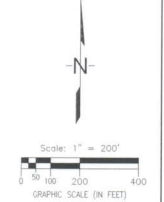

LINE TABLE

LINE	BEARING	LENGTH
A-1	S89°27'26"W	187.61
A-2	N92°37'40"W	130.00
A-3	N00°27'20"E	286.87
A-4	N39°37'40"W	30.00
A-5	N00°27'20"E	286.87
A-6	S32°25'45"E	93.00
A-7	N00°27'20"E	218.54
A-8	N41°14'33"E	378.03
A-9	N48°13'07"E	130.00
A-10	S44°16'52"E	308.03

CURVE TABLE

CURVE	RADIUS	DELTA	ARC	CHORD	BEARING
A-1	5689.85	8°52'27"	391.65	368.80	N49°04'18"E
A-3	5789.85	8°42'27"	379.87	379.02	N49°04'18"E

LINE TABLE

LINE	BEARING	LENGTH
B-1	N00°28'21"E	155.90
B-2	N00°27'20"E	1558.82
B-3	S32°25'45"E	248.46
B-4	S00°27'20"E	1858.42

LINE TABLE

LINE	BEARING	LENGTH
C-1	S47°33'03"E	128.52
C-2	S30°26'20"W	21.00
C-3	S32°25'45"E	88.27
C-4	N43°33'01"E	117.69

CURVE TABLE

CURVE	RADIUS	DELTA	ARC	CHORD	BEARING
C-1	3789.85	4°09'28"	420.00	420.00	N49°04'18"E
C-3	3333.36	5°27'24"	311.30	308.00	N49°04'18"E

LINE TABLE

LINE	BEARING	LENGTH
L1 (S)	S47°33'03"E	779.87
L2 (S)	S39°40'04"E	184.12
L3 (S)	S39°30'00"E	184.12
L4 (S)	N48°14'51"E	187.55
L5 (S)	N48°20'30"E	187.55
L6 (S)	N22°30'14"W	248.46
L7 (S)	N21°30'00"W	248.46
L8 (S)	S00°27'20"E	218.54
L9 (S)	S41°14'33"E	378.03
L10 (S)	N48°13'07"E	130.00
L11 (S)	S44°16'52"E	308.03
L12 (S)	N00°27'20"E	90.00
L13 (S)	N00°27'20"E	180.00
L14 (S)	S00°27'20"E	200.00
L15 (S)	S32°25'45"E	200.00
L16 (S)	S39°37'40"E	90.00
L17 (S)	S00°27'20"E	180.00
L18 (S)	S00°27'20"E	180.00
L19 (S)	S39°37'40"E	90.00
L20 (S)	S39°30'00"E	180.00
L21 (S)	S47°33'03"E	1040.62
L22 (S)	N00°27'20"E	486.01
L23 (S)	S47°33'03"E	128.52
L24 (S)	N41°14'33"E	358.36
L25 (S)	S00°27'20"E	88.27
L26 (S)	S00°27'20"E	604.20
L27 (S)	N43°33'01"E	117.69

LINE TABLE

LINE	BEARING	LENGTH
L28 (S)	N00°27'20"E	90.00
L29 (S)	N00°27'20"E	180.00
L30 (S)	S00°27'20"E	218.54
L31 (S)	N00°27'20"E	218.54
L32 (S)	S00°27'20"E	218.54
L33 (S)	S32°25'45"E	218.54
L34 (S)	N00°27'20"E	90.00
L35 (S)	N00°27'20"E	180.00
L36 (S)	S00°27'20"E	218.54
L37 (S)	N00°27'20"E	218.54

EHREN CEMETERY LINE TABLE

LINE	BEARING	LENGTH
E1	N00°14'44"E	405.20
E2	N00°14'44"E	38.40
E3	N00°28'40"W	201.70
E4	N00°28'40"W	201.70
E5	S44°25'30"E	158.50
E6	S44°25'30"E	158.50

CURVE TABLE

CURVE	RADIUS	DELTA	ARC	CHORD	BEARING
C1	5689.85	8°52'27"	391.65	368.80	N49°04'18"E
C2	1444.42	17°25'47"	288.47	284.94	S32°25'45"E
C3	5653.57	8°24'30"	294.33	291.32	N47°33'03"E
C4	249.44	48°28'30"	285.64	288.80	S31°16'59"W
C5	1474.42	16°14'54"	180.79	180.71	S32°25'45"E
C6	3789.85	4°09'28"	420.00	420.00	N49°04'18"E
C7	3789.85	4°09'28"	420.00	420.00	N49°04'18"E

RAILROAD PARCEL
O.R. Book 3376,
Page 0564

Section 31, Township 25 South, Range 19 East
Pasco County, Florida

REVISIONS

Description	Date	Drawn	Checked	Order No.

Tompa (813) 621-7841
Fax (813) 664-1832
Web Page: www.les.com

LANDMARK
ENGINEERING & SURVEYING
CORPORATION

8515 Palm River Road
Tampa, Florida 33619

Drawn: MAC
Date: 10-08-09
Order No: 21090029

SHEET 2 OF 10
See Sheet 1 for Description, Key Map,
Legend, Notes and Basis of Bearings.

11-31-09

Section 32, Township 25 South, Range 19 East
Pasco County, Florida

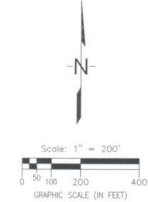

LINE	BEARING	LENGTH
L10 (S)	S89°41'33" E	407.24
L11 (S)	S87°43'43" W	78.89
L12 (S)	N82°01'30" W	203.76
L13 (S)	N82°01'30" W	163.90
L14 (S)	N87°56'35" E	163.90
L15 (S)	S49°13'01" E	33.97

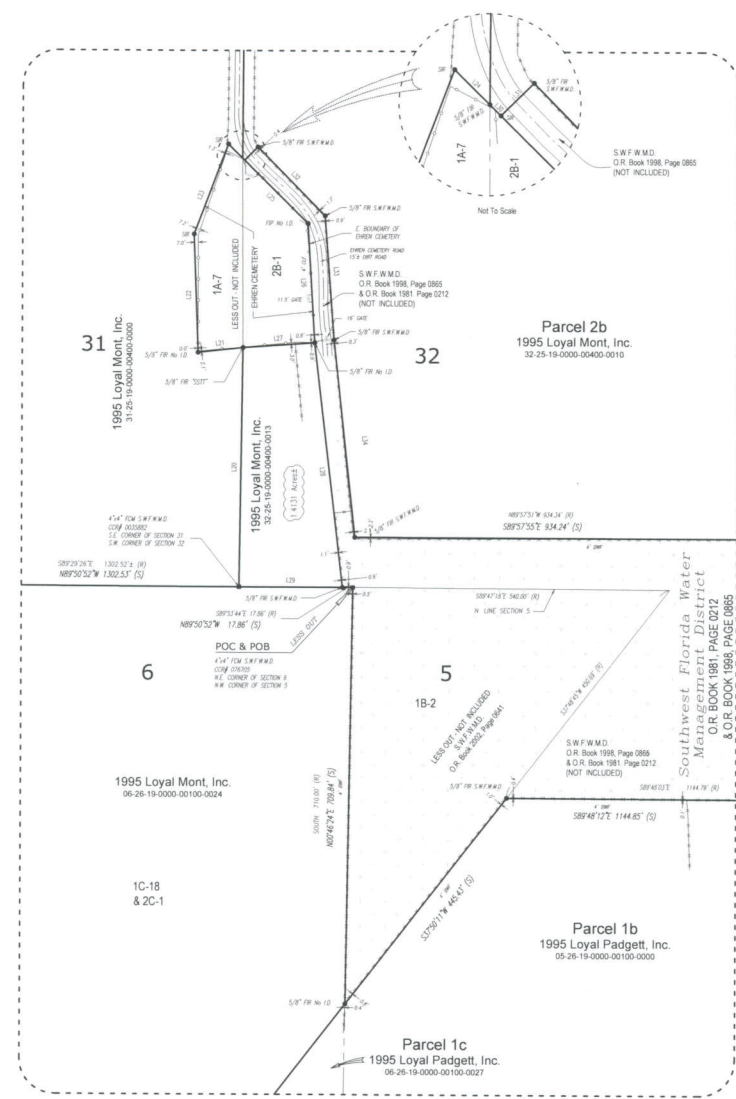

LINE	BEARING	LENGTH
L10 (S)	S89°41'33" E	407.24
L11 (S)	S87°43'43" W	78.89
L12 (S)	N82°01'30" W	203.76
L13 (S)	N82°01'30" W	163.90
L14 (S)	N87°56'35" E	163.90
L15 (S)	S49°13'01" E	33.97

LINE	BEARING	LENGTH
L10 (S)	S89°41'33" E	407.24
L11 (S)	S87°43'43" W	78.89
L12 (S)	N82°01'30" W	203.76
L13 (S)	N82°01'30" W	163.90
L14 (S)	N87°56'35" E	163.90
L15 (S)	S49°13'01" E	33.97

LINE	BEARING	LENGTH
L10 (S)	S89°41'33" E	407.24
L11 (S)	S87°43'43" W	78.89
L12 (S)	N82°01'30" W	203.76
L13 (S)	N82°01'30" W	163.90
L14 (S)	N87°56'35" E	163.90
L15 (S)	S49°13'01" E	33.97

EHREN CEMETERY
 SEE CEMETERY MAP
 (15.37 ACRES)
 MORE OR LESS (±)

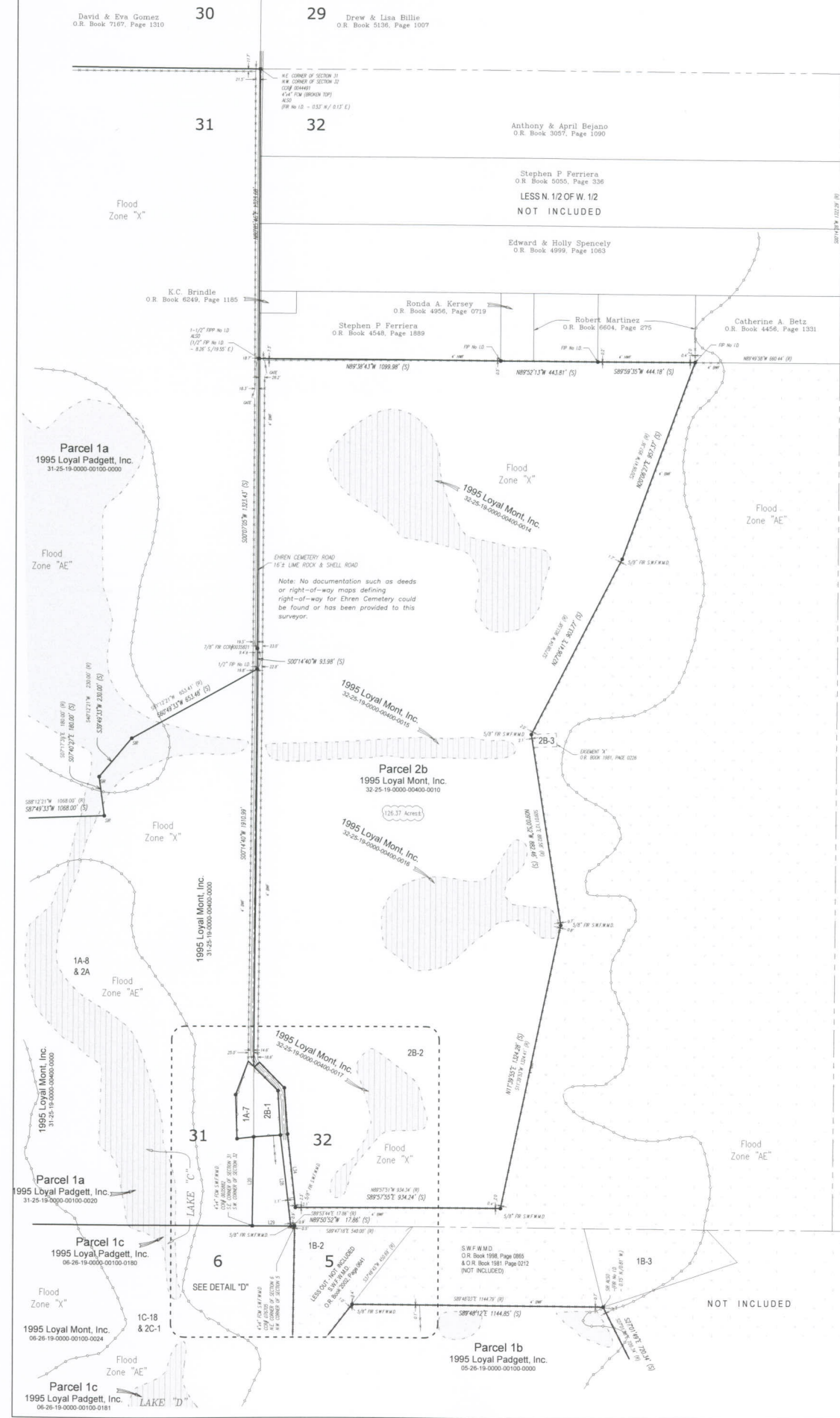

NOT INCLUDED

Southwest Florida Water Management District
 O.R. BOOK 1881, PAGE 0212 & O.R. BOOK 1688, PAGE 0885

Section 32, Township 25 South, Range 19 East
Pasco County, Florida

SHEET 3 OF 10
 See Sheet 1 for Description, Key Map,
 Legend, Notes and Basis of Bearings.

REVISIONS	Date	By	Order No.

Tompa (813) 621-7841
 Fax (813) 664-1832
 Web Page www.lsc.com

LANDMARK
 ENGINEERING & SURVEYING
 CORPORATION

8515 Palm River Road
 Tompa, Florida 33619

Drawn: MAC
 Date: 10-06-09
 Order No: 210900209

Scale: 1" = 200'

Section 6, Township 26 South, Range 19 East
Pasco County, Florida

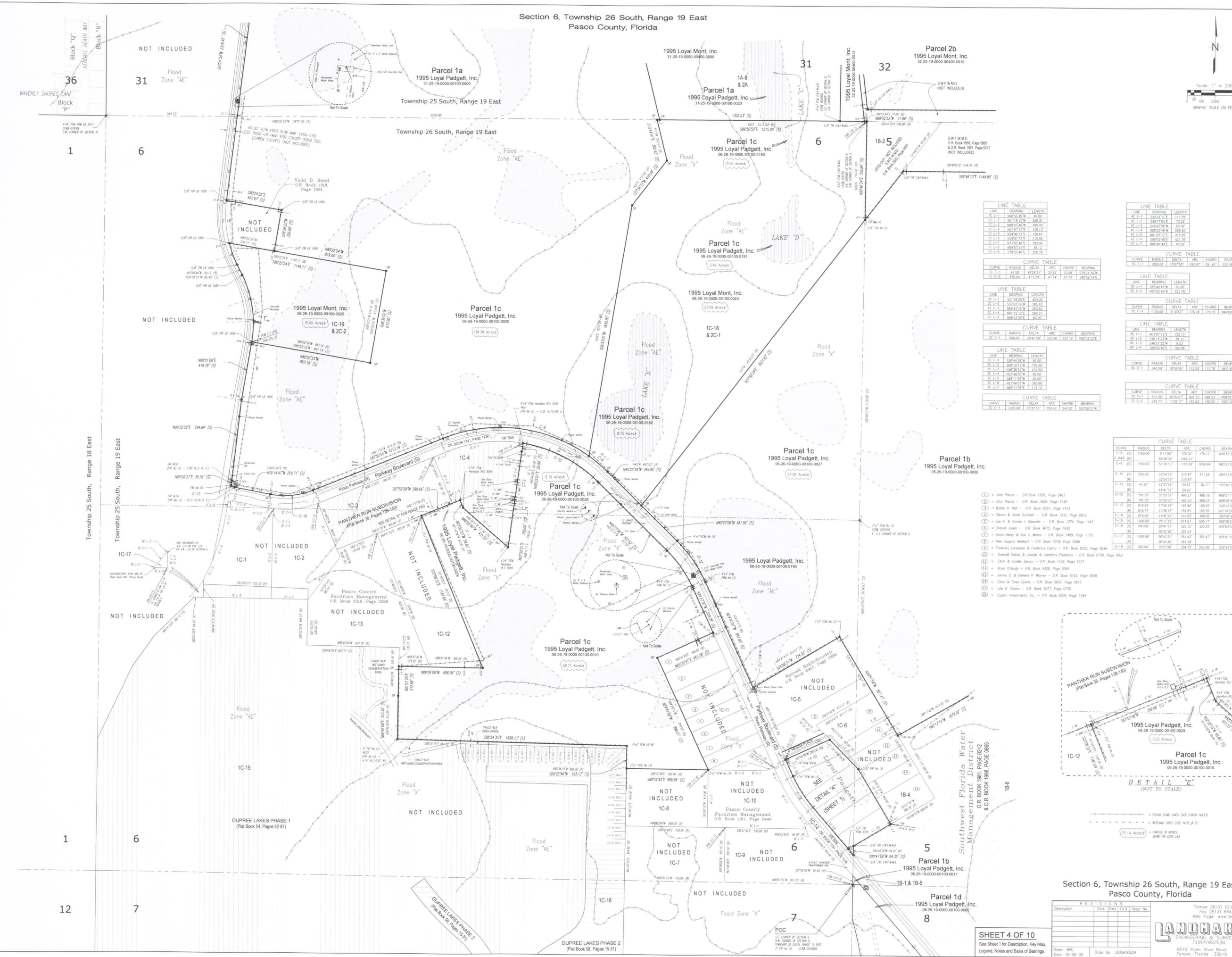
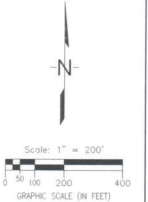

Multiple tables for LINE TABLE and CURVE TABLE data, including bearings, lengths, radii, and curve details.

LINE	BEARING	LENGTH
IC-1	S89°52'30\"	131.30
IC-2	S89°52'30\"	131.30
IC-3	S89°52'30\"	131.30
IC-4	S89°52'30\"	131.30
IC-5	S89°52'30\"	131.30
IC-6	S89°52'30\"	131.30
IC-7	S89°52'30\"	131.30
IC-8	S89°52'30\"	131.30
IC-9	S89°52'30\"	131.30
IC-10	S89°52'30\"	131.30
IC-11	S89°52'30\"	131.30
IC-12	S89°52'30\"	131.30
IC-13	S89°52'30\"	131.30
IC-14	S89°52'30\"	131.30
IC-15	S89°52'30\"	131.30
IC-16	S89°52'30\"	131.30
IC-17	S89°52'30\"	131.30
IC-18	S89°52'30\"	131.30
IC-19	S89°52'30\"	131.30
IC-20	S89°52'30\"	131.30

- 1 = John Pierce - O.R. Book 1056, Page 1483
- 2 = John Pierce - O.R. Book 346, Page 1245
- 3 = Bobby D. Hall - O.R. Book 629, Page 1413
- 4 = Steven & Joseph Scfield - O.R. Book 1332, Page 0932
- 5 = Lee A & Conal L. Edwards - O.R. Book 1274, Page 1947
- 6 = Charles John - O.R. Book 4075, Page 1438
- 7 = David Henry & Sue C. Moore - O.R. Book 3489, Page 1179
- 8 = Allen Eugene Wheeler - O.R. Book 7079, Page 0285
- 9 = Frederick Leonard & Frederick Calma - O.R. Book 6263, Page 0248
- 10 = Gerald Calma & Joseph & Lorenza Frederico - O.R. Book 6158, Page 0931
- 11 = Edna & Lovell Zerulo - O.R. Book 1438, Page 1321
- 12 = Brian O'Seary - O.R. Book 4329, Page 0581
- 13 = James E. & Darlene P. Warren - O.R. Book 6163, Page 0818
- 14 = Chris & Karen Sider - O.R. Book 3603, Page 0813
- 15 = Lisa D. Spence - O.R. Book 5027, Page 0723
- 16 = Esper Investments, Inc. - O.R. Book 6800, Page 1584

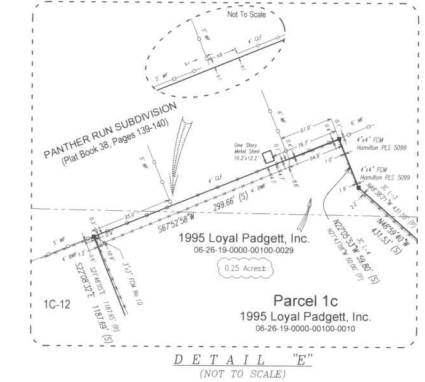

Southwest Florida Water Management District
O.R. BOOK 1981 PAGE 0212
& O.R. BOOK 1988 PAGE 0865

Section 6, Township 26 South, Range 19 East
Pasco County, Florida

REVISIONS

Description	Date	Drawn	Check	Order No.

Drawn: MAC
Date: 10-06-09
Order No: 22990029

Tompa (813) 621-7841
Fax: (813) 664-1832
Web Page: www.lesac.com

8515 Palm River Road
Tompa, Florida 33619

SHEET 4 OF 10
See Sheet 1 for Description, Key Map, Legend, Notes and Basis of Bearings.

Section 5, Township 26 South, Range 19 East
Pasco County, Florida

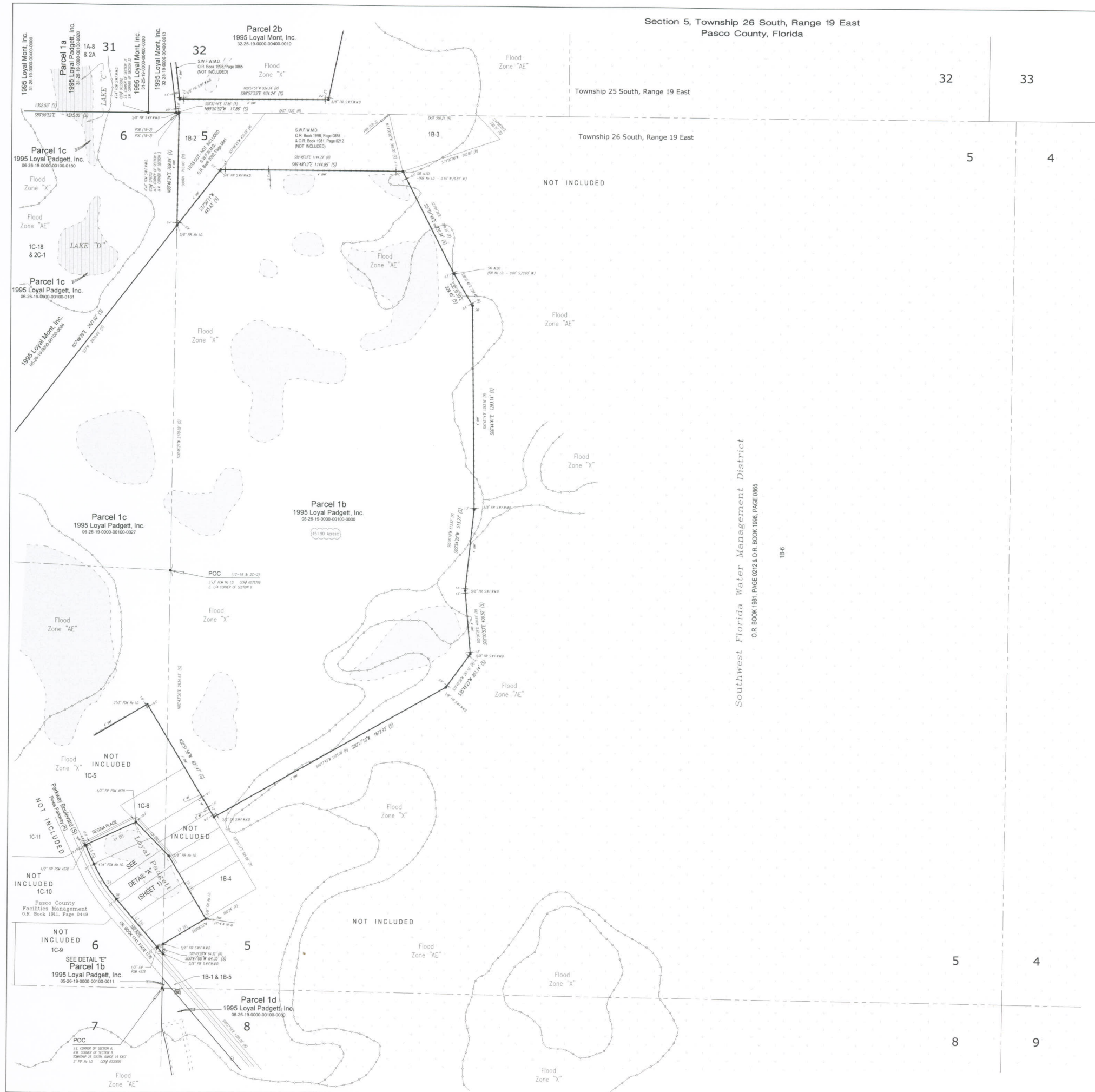
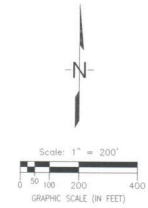

Southwest Florida Water Management District
OR BOOK 1981, PAGE 0212 & OR BOOK 1988, PAGE 0885

LINE TABLE

LINE	BEARING	LENGTH
L1 (S)	S89°24'37"W	50.00
L2 (S)	S45°27'00"W	59.64
L3 (S)	S14°42'30"W	72.87
L4 (S)	S62°17'38"W	54.83
L5 (S)	S44°18'38"W	57.37
L6 (S)	S32°01'17"W	69.81
L7 (S)	S28°02'34"W	71.17
L8 (S)	S26°21'00"W	64.28

CURVE TABLE

CURVE	RADIUS	DELTA	ARC	CHORD	BEARING
C1 (S)	550.00	283.70°	244.72	243.98	S32°44'36"E

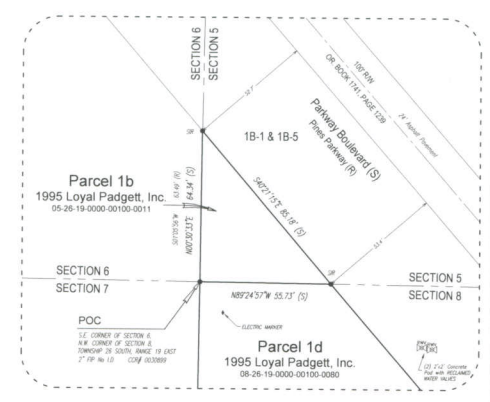

DETAIL "B"
(NOT TO SCALE)



Section 5, Township 26 South, Range 19 East
Pasco County, Florida

REVISIONS

Description	Date	By	Chk'd	Order No.

Tampa (813) 621-7841
 Fax (813) 664-1832
 Web Page: www.landmark.com
LANDMARK
 ENGINEERING & SURVEYING
 CORPORATION
 8515 Palm River Road
 Tampa, Florida 33619

SHEET 5 OF 10
See Sheet 1 for Description, Key Map,
Legend, Notes and Basis of Bearings.

Drawn: MAC
Date: 10-28-09
Order No: 2090029

Sec. 5, Twp. 26 S., Rge. 19 E.

Section 8, Township 26 South, Range 19 East
Pasco County, Florida

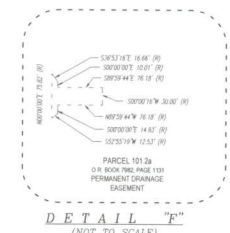
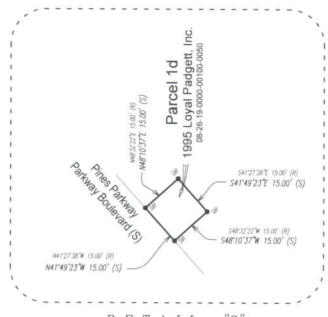
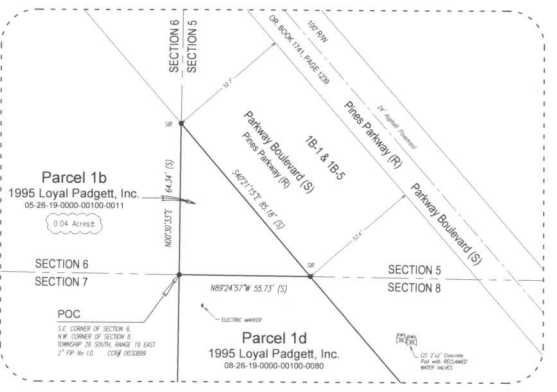
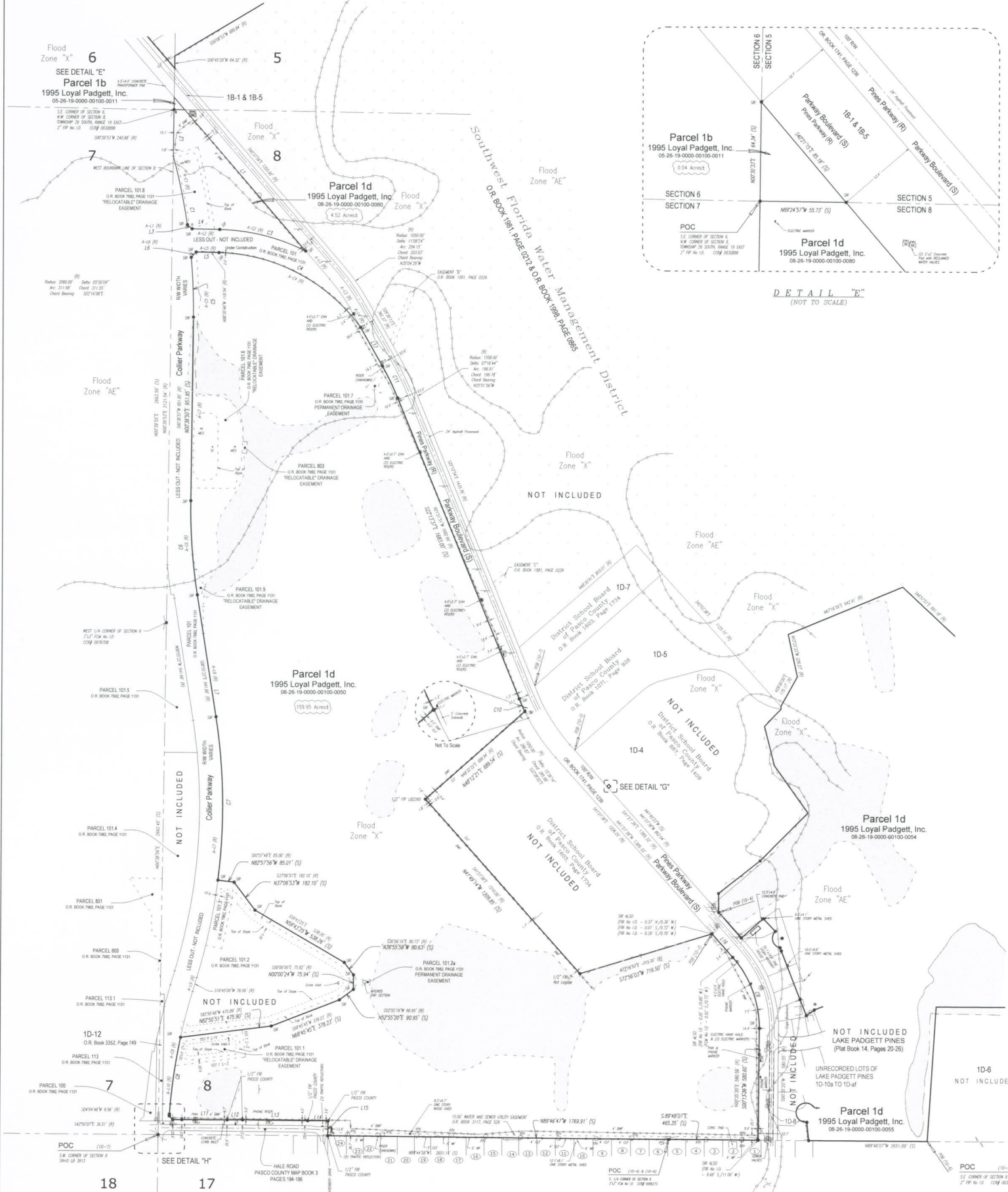
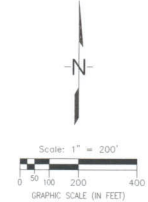

Parcel 1d
1995 Loyal Padgett, Inc.
08-26-19-0000-00100-0055

LINE	BEARING	LENGTH
L1	S87°15'15.00\"	100.00
L2	N87°15'15.00\"	100.00
L3	S87°15'15.00\"	100.00
L4	N87°15'15.00\"	100.00

CURVE	RADIUS	DELTA	ARC	CHORD	BEARING
C1	1000.00	143.24	314.16	100.00	S87°15'15.00\"
C2	1000.00	143.24	314.16	100.00	N87°15'15.00\"

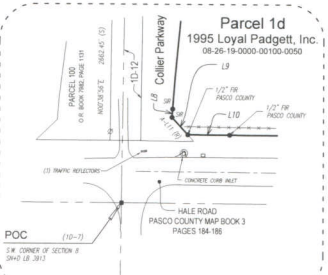

LINE TABLE

LINE	BEARING	LENGTH
L1	S87°15'15.00\"	100.00
L2	N87°15'15.00\"	100.00
L3	S87°15'15.00\"	100.00
L4	N87°15'15.00\"	100.00

CURVE TABLE

CURVE	RADIUS	DELTA	ARC	CHORD	BEARING
C1	1000.00	143.24	314.16	100.00	S87°15'15.00\"
C2	1000.00	143.24	314.16	100.00	N87°15'15.00\"

LINE TABLE

LINE	BEARING	LENGTH
L1	S87°15'15.00\"	100.00
L2	N87°15'15.00\"	100.00
L3	S87°15'15.00\"	100.00
L4	N87°15'15.00\"	100.00

CURVE TABLE

CURVE	RADIUS	DELTA	ARC	CHORD	BEARING
C1	1000.00	143.24	314.16	100.00	S87°15'15.00\"
C2	1000.00	143.24	314.16	100.00	N87°15'15.00\"

- 1 = ANGEL LUIS W & SARA L ZACH - O.R. BOOK 0828, PAGE 0938
- 2 = JAMES A & LORI J WALKER - O.R. BOOK 2076, PAGE 0788
- 3 = PAUL & SHELBA DICK - O.R. BOOK 3349, PAGE 0173
- 4 = MARIE ALAN PARSON - O.R. BOOK 3698, PAGE 0623
- 5 = ELIOT E. GUSKY - O.R. BOOK 3640, PAGE 0270
- 6 = GLORIA & CONCEPCION ROMAN - O.R. BOOK 4438, PAGE 1616
- 7 = ERIC & LAURA CLINE - O.R. BOOK 7754, PAGE 0759
- 8 = NO RECORD AVAILABLE
- 9 = GERALD W & CHRISTINE L SWARTZ - O.R. BOOK 1551, PAGE 1600
- 10 = RICHARD D & MARY B JOHNSON - O.R. BOOK 1541, PAGE 1699
- 11 = MARK A & LORNA A KUNDACH - O.R. BOOK 5542, PAGE 0533
- 12 = KARL H & KATHY E KUPES - O.R. BOOK 4392, PAGE 0181
- 13 = STEVEN WOLF - O.R. BOOK 4763, PAGE 1453
- 14 = JOHNN G ANDERSON - O.R. BOOK 7841, PAGE 0880
- 15 = CAREN B CLISSET - O.R. BOOK 4918, PAGE 0275
- 16 = MICHAEL D HOSBAY - O.R. BOOK 8758, PAGE 0955
- 17 = DANIELA & JENNIFER KLEIN - O.R. BOOK 4031, PAGE 1399
- 18 = JOHN M & SANDRA K MURRAY - O.R. BOOK 4268, PAGE 1959
- 19 = BERNARD G FARMER & SARINA HOLETT-PETERMAN - O.R. BOOK 7381, PAGE 1438
- 20 = RICHARD J & SHAY B SIERRA - O.R. BOOK 7958, PAGE 1049
- 21 = AMBERLY B CHARITTE - O.R. BOOK 6724, PAGE 0347
- 22 = RICHARD B MICH & DANIEL A HOLETT-MICH - O.R. BOOK 4928, PAGE 0228
- 23 = ROBERT E & TRESSA O LOONEY - O.R. BOOK 3817, PAGE 0862
- 24 = KATHLEEN S & ROY LEE DUNNAN - O.R. BOOK 3847, PAGE 0125

Part 1
Section 8, Township 26 South, Range 19 East
Pasco County, Florida

SHEET 6 OF 10
See Sheet 1 for Description, Key Map,
Legend, Notes and Basis of Bearings.

REVISIONS

Description	Date	Drawn	Checked	Order No.

Tempo (813) 621-7841
Fax (813) 664-1832
Web Page www.lesco.com

LANDMARK
ENGINEERING & SURVEYING
CORPORATION

8515 Palm River Road
Tampa, Florida 33619

Drawn: MAC
Date: 10-06-09
Order No: 21990029

Section 8, Township 26 South, Range 19 East
Pasco County, Florida

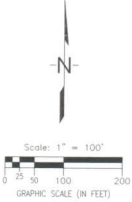

LINE TABLE

LINE	BEARING	LENGTH
L1 (S)	S41°27'45"W	178.10
L2 (S)	S00°04'21"E	88.87
(B)	N00°11'33"W	88.55
L3 (S)	S11°42'08"W	274.37
(B)	N02°01'30"E	274.36
L4 (S)	S44°33'39"W	350.20
(B)	N44°53'02"E	350.17
L5 (S)	S35°24'35"E	300.86
(B)	N05°55'45"W	300.80
L6 (S)	S43°01'33"E	211.10
(B)	N14°01'30"W	211.10
L7 (S)	S47°45'19"W	124.47
(B)	N44°01'02"E	124.47
L8 (S)	S04°32'12"E	14.82
(B)	N89°28'08"E	15.00
L9 (S)	N09°01'11"E	175.12
(B)	N29°00'06"E	175.17
L10 (S)	S36°08'08"W	60.04
(B)	S36°36'14"W	60.01
L10 (S)	S47°39'32"W	149.05
(B)	S49°32'22"W	149.00
L11 (S)	S29°21'04"W	160.64
(B)	S29°40'34"W	160.60
L12 (S)	S44°48'09"W	210.89
(B)	S44°46'30"W	210.87
L13 (S)	S47°32'09"W	245.58
(B)	S44°47'05"W	245.58
L14 (S)	S32°09'18"W	277.26
(B)	S32°09'32"E	278.82
L15 (S)	S63°07'31"W	100.59
(B)	S62°44'45"E	100.59
L16 (S)	S14°44'54"E	84.25
(B)	N44°22'36"W	84.26
L17 (S)	S47°48'18"W	51.36
(B)	N47°37'00"E	51.50
L18 (S)	S47°30'52"W	112.12
(B)	S47°48'18"W	112.07
L19 (S)	S43°34'58"W	100.83
(B)	S44°02'20"E	100.83
L20 (S)	S28°48'43"W	110.45
(B)	N08°30'20"E	110.44
L21 (S)	S28°02'34"W	48.98
(B)	N08°30'20"E	47.98
L22 (S)	S29°51'44"E	75.00
(B)	S29°24'40"W	75.00
L23 (S)	S08°45'08"W	100.39
(B)	N49°27'55"E	100.39
L24 (S)	S47°48'09"W	51.53
(B)	N44°38'30"E	51.84
L25 (S)	N42°14'23"W	88.92
(B)	S29°28'05"E	88.90
L26 (S)	N01°18'10"W	278.42
(B)	N01°01'31"W	278.25
L27 (S)	S20°52'09"E	18.42
(B)	N49°30'15"W	91.27
(B)	S47°30'52"W	91.20
L29 (S)	S48°12'28"W	152.36
(B)	N48°52'22"E	152.40
L30 (S)	N48°39'11"W	60.82
(B)	S09°18'52"E	60.77
L31 (S)	S09°44'20"E	60.88
(B)	S09°24'02"E	60.88

LINE TABLE

LINE	BEARING	LENGTH
L32 (S)	N10°08'17"W	123.94
(B)	S14°44'30"E	123.14
L33 (S)	N09°53'43"E	70.71
(B)	S15°15'08"W	70.71
L34 (S)	N10°42'58"E	100.40
(B)	S15°03'45"W	100.40
L35 (S)	N09°09'11"E	175.16
(B)	N38°56'58"E	160.02
L37 (S)	N37°10'20"E	49.97
(B)	N37°25'17"E	50.00
L38 (S)	S52°48'09"E	40.02
(B)	S52°24'43"W	40.00
L39 (S)	N67°06'44"E	40.00
(B)	N67°20'51"W	39.97
L40 (S)	N67°06'44"E	40.00
(B)	N67°20'51"W	39.97
L41 (S)	N67°20'51"E	100.00
(B)	N67°20'51"E	100.00
L42 (S)	S44°01'02"E	100.00
(B)	S47°30'52"E	100.00
L43 (S)	N09°53'43"E	70.71
(B)	N09°53'43"E	70.71
L45 (S)	S09°45'15"E	7.17
(B)	S09°11'51"E	7.20

CURVE TABLE

CURVE	RADIUS	DELTA	ARC CHORD	BEARING
C1 (S)	50.00	137°49'44"	108.03	88.24
C2 (S)	50.00	274°39'43"	216.04	88.80
C3 (S)	14.46	49°30'14"	21.17	29.48
C4 (S)	20.00	90°00'00"	31.41	28.28
C5 (S)	248.86	15°19'32"	86.50	86.30
C6 (S)	630.00	4°32'20"	104.86	104.76

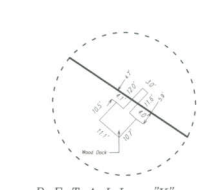
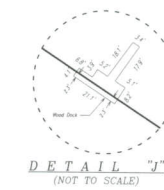
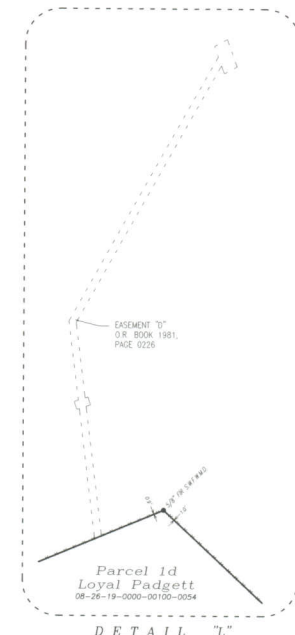

- ① = YVANKA W. JOSEPH & JENNIFER L. SPINELLI - O.R. BOOK 3243, PAGE 1423
- ② = JOHN DEWEY - O.R. BOOK 3493, PAGE 1069
- ③ = EDWARD R. PERRY - O.R. BOOK 7201, PAGE 0891
- ④ = GEORGE A. & RIMBEELY K. AFFARAS - O.R. BOOK 5732, PAGE 1040
- ⑤ = ANTHONY A. HALL - O.R. BOOK 5977, PAGE 0703
- ⑥ = KATHY A. MORE - O.R. BOOK 4305, PAGE 1987
- ⑦ = LESTER L. & BARBARA C. CARTER - O.R. BOOK 3270, PAGE 0766
- ⑧ = HELEN J. DONNELLY - O.R. BOOK 1899, PAGE 1779
- ⑨ = KRISTAL A. WATKINS - O.R. BOOK 7188, PAGE 1930
- ⑩ = NATHAN STEVENS - O.R. BOOK 3362, PAGE 0784
- ⑪ = CARMEN ROSARIO RODRIGUEZ - O.R. BOOK 3355, PAGE 1286
- ⑫ = BRIAN W. & KAREN D. BELL - O.R. BOOK 3032, PAGE 0536
- ⑬ = PASCO COUNTY FACILITIES MANAGEMENT - O.R. BOOK 3213, PAGE 1246
- ⑭ = PASCO COUNTY FACILITIES MANAGEMENT - O.R. BOOK 3213, PAGE 1246
- ⑮ = BRIAN W. & KAREN D. BELL - O.R. BOOK 3032, PAGE 0536
- ⑯ = GENEVIVE CORCORAN & JESSE R. AGUIAR - O.R. BOOK 4352, PAGE 0220
- ⑰ = SEANA PERRY - O.R. BOOK 5277, PAGE 0849
- ⑱ = DEBORAH G. WEDDS - O.R. BOOK 3270, PAGE 0740
- ⑲ = PASCO COUNTY FACILITIES MANAGEMENT - O.R. BOOK 3213, PAGE 1246
- ⑳ = STACY L. LOPEZ - O.R. BOOK 3036, PAGE 0746
- ㉑ = FRANCIS D. GUERARD & TRACY KORN - O.R. BOOK 4358, PAGE 1140
- ㉒ = PASCO COUNTY FACILITIES MANAGEMENT - O.R. BOOK 3213, PAGE 1246
- ㉓ = DANIEL C. & LANCE W. CARTER - O.R. BOOK 3064, PAGE 0889
- ㉔ = CHRISTINE FRY & DOUGLAS S. WRIGHT - O.R. BOOK 5190, PAGE 1779
- ㉕ = CARY WARDEN - O.R. BOOK 4356, PAGE 1932
- ㉖ = DALE HANEY LAND TRUST, ET AL. - O.R. BOOK 6886, PAGE 3405
- ㉗ = ROBERT J. THOMSON & AMANDA KRISTEN - O.R. BOOK 4560, PAGE 0310

Part 2
Section 8, Township 26 South, Range 19 East
Pasco County, Florida

REVISIONS

Description	Date	Drawn	Checked	Order No.

Drawn: MAC
Date: 10-09-09
Order No.: 2090029

LANDMARK
ENGINEERING & SURVEYING CORPORATION
8515 Palm River Road
Tampa, Florida 33619

Tampa (813) 621-7841
Fax (813) 664-1632
Web Page: www.landmark.com

SHEET 7 OF 10
See Sheet 1 for Description, Key Map,
Legend, Notes and Basis of Bearings.

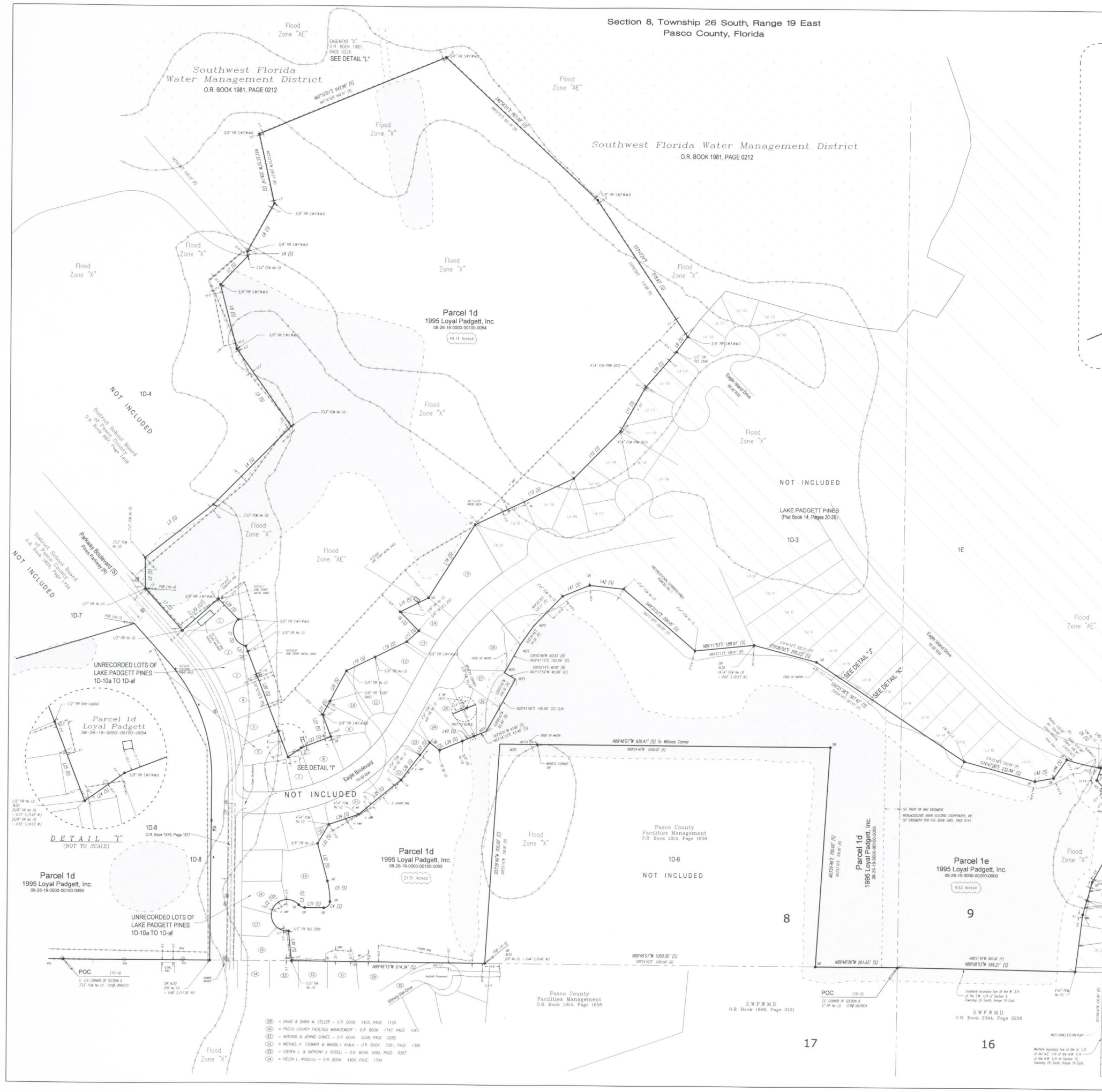

- ⑳ = DAVID & DANA M. GELLER - O.R. BOOK 5455, PAGE 1124
- ㉑ = PASCO COUNTY FACILITIES MANAGEMENT - O.R. BOOK 1747, PAGE 1943
- ㉒ = ANTONIO & JENNY GOMES - O.R. BOOK 5558, PAGE 0282
- ㉓ = MICHAEL K. STEPHAN & MARINA J. AVILA - O.R. BOOK 3391, PAGE 1306
- ㉔ = STEVEN L. & WENDY J. ROYEL - O.R. BOOK 4392, PAGE 0287
- ㉕ = HELEN L. WOODS - O.R. BOOK 4300, PAGE 1304

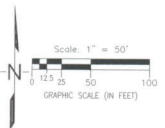

CURVE	RADIUS	DELTA	ABC	CHORD	BEARING
C1 (R)	850.00	04:50:15"	46.37	46.36	N01°27'17"W
C2 (R)	20.00	100°18:00"	35.00	35.00	S89°18'17"W
C3 (R)	485.00	11:02:34"	26.42	26.42	S88°52:30"W
C4 (R)	485.00	02:48:21"	79.26	79.46	N02:51:51"E
C5 (R)	20.00	171:20:00"	31.89	31.89	N88°31:20"W
C6 (R)	80.00	02:24:36"	25.81	25.81	S02:24:36"E
C7 (R)	20.00	180:00:00"	34.99	34.99	S00:00:00"W
C8 (R)	80.00	02:24:36"	25.81	25.81	S02:24:36"E
C9 (R)	80.00	14:52:32"	14.79	14.79	S04:52:32"W
C10 (R)	80.00	14:52:32"	14.79	14.79	S04:52:32"W
C11 (R)	80.00	14:52:32"	14.79	14.79	S04:52:32"W
C12 (R)	80.00	14:52:32"	14.79	14.79	S04:52:32"W
C13 (R)	80.00	14:52:32"	14.79	14.79	S04:52:32"W
C14 (R)	80.00	14:52:32"	14.79	14.79	S04:52:32"W
C15 (R)	80.00	14:52:32"	14.79	14.79	S04:52:32"W
C16 (R)	80.00	14:52:32"	14.79	14.79	S04:52:32"W
C17 (R)	80.00	14:52:32"	14.79	14.79	S04:52:32"W
C18 (R)	80.00	14:52:32"	14.79	14.79	S04:52:32"W
C19 (R)	80.00	14:52:32"	14.79	14.79	S04:52:32"W
C20 (R)	80.00	14:52:32"	14.79	14.79	S04:52:32"W
C21 (R)	80.00	14:52:32"	14.79	14.79	S04:52:32"W
C22 (R)	80.00	14:52:32"	14.79	14.79	S04:52:32"W
C23 (R)	80.00	14:52:32"	14.79	14.79	S04:52:32"W
C24 (R)	80.00	14:52:32"	14.79	14.79	S04:52:32"W
C25 (R)	80.00	14:52:32"	14.79	14.79	S04:52:32"W
C26 (R)	80.00	14:52:32"	14.79	14.79	S04:52:32"W
C27 (R)	80.00	14:52:32"	14.79	14.79	S04:52:32"W
C28 (R)	80.00	14:52:32"	14.79	14.79	S04:52:32"W
C29 (R)	80.00	14:52:32"	14.79	14.79	S04:52:32"W
C30 (R)	80.00	14:52:32"	14.79	14.79	S04:52:32"W
C31 (R)	80.00	14:52:32"	14.79	14.79	S04:52:32"W
C32 (R)	80.00	14:52:32"	14.79	14.79	S04:52:32"W
C33 (R)	80.00	14:52:32"	14.79	14.79	S04:52:32"W
C34 (R)	80.00	14:52:32"	14.79	14.79	S04:52:32"W
C35 (R)	80.00	14:52:32"	14.79	14.79	S04:52:32"W
C36 (R)	80.00	14:52:32"	14.79	14.79	S04:52:32"W
C37 (R)	80.00	14:52:32"	14.79	14.79	S04:52:32"W
C38 (R)	80.00	14:52:32"	14.79	14.79	S04:52:32"W
C39 (R)	80.00	14:52:32"	14.79	14.79	S04:52:32"W
C40 (R)	80.00	14:52:32"	14.79	14.79	S04:52:32"W
C41 (R)	80.00	14:52:32"	14.79	14.79	S04:52:32"W
C42 (R)	80.00	14:52:32"	14.79	14.79	S04:52:32"W
C43 (R)	80.00	14:52:32"	14.79	14.79	S04:52:32"W
C44 (R)	80.00	14:52:32"	14.79	14.79	S04:52:32"W
C45 (R)	80.00	14:52:32"	14.79	14.79	S04:52:32"W
C46 (R)	80.00	14:52:32"	14.79	14.79	S04:52:32"W
C47 (R)	80.00	14:52:32"	14.79	14.79	S04:52:32"W
C48 (R)	80.00	14:52:32"	14.79	14.79	S04:52:32"W
C49 (R)	80.00	14:52:32"	14.79	14.79	S04:52:32"W
C50 (R)	80.00	14:52:32"	14.79	14.79	S04:52:32"W
C51 (R)	80.00	14:52:32"	14.79	14.79	S04:52:32"W
C52 (R)	80.00	14:52:32"	14.79	14.79	S04:52:32"W
C53 (R)	80.00	14:52:32"	14.79	14.79	S04:52:32"W
C54 (R)	80.00	14:52:32"	14.79	14.79	S04:52:32"W
C55 (R)	80.00	14:52:32"	14.79	14.79	S04:52:32"W
C56 (R)	80.00	14:52:32"	14.79	14.79	S04:52:32"W
C57 (R)	80.00	14:52:32"	14.79	14.79	S04:52:32"W
C58 (R)	80.00	14:52:32"	14.79	14.79	S04:52:32"W
C59 (R)	80.00	14:52:32"	14.79	14.79	S04:52:32"W
C60 (R)	80.00	14:52:32"	14.79	14.79	S04:52:32"W

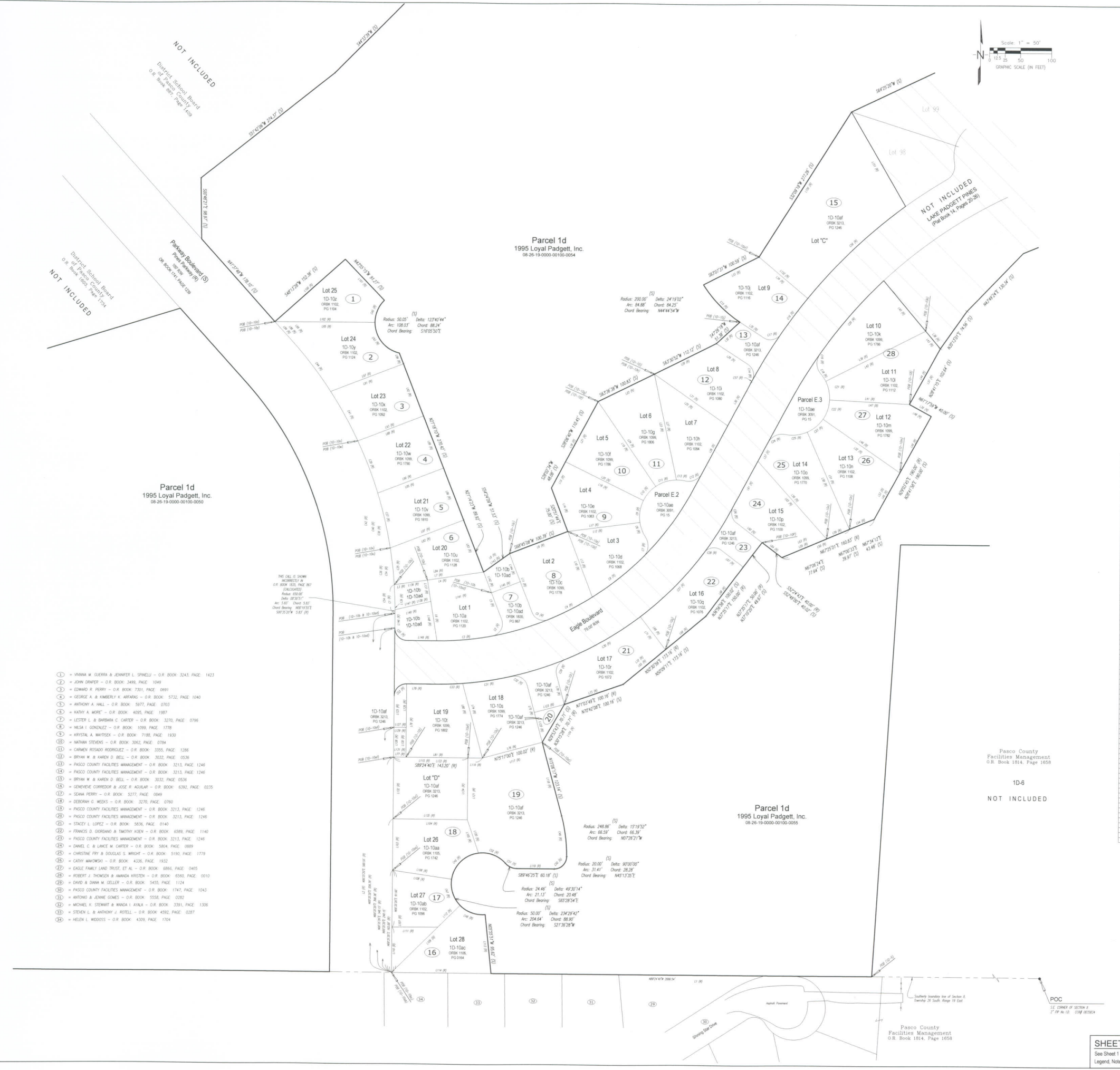

LINE	BEARING	LENGTH
L1 (R)	N89°14:45"E	208.54
L2 (R)	N00°20:20"E	580.55
L3 (R)	N81°31:51"E	31.45
L4 (R)	N81°31:51"E	31.45
L5 (R)	S89°52:30"E	48.16
L6 (R)	S89°52:30"E	48.16
L7 (R)	N02°51:51"E	177.03
L8 (R)	N02°51:51"E	177.03
L9 (R)	S02:24:36"E	25.81
L10 (R)	S02:24:36"E	25.81
L11 (R)	S04:52:32"W	14.79
L12 (R)	S04:52:32"W	14.79
L13 (R)	S04:52:32"W	14.79
L14 (R)	S04:52:32"W	14.79
L15 (R)	S04:52:32"W	14.79
L16 (R)	S04:52:32"W	14.79
L17 (R)	S04:52:32"W	14.79
L18 (R)	S04:52:32"W	14.79
L19 (R)	S04:52:32"W	14.79
L20 (R)	S04:52:32"W	14.79
L21 (R)	S04:52:32"W	14.79
L22 (R)	S04:52:32"W	14.79
L23 (R)	S04:52:32"W	14.79
L24 (R)	S04:52:32"W	14.79
L25 (R)	S04:52:32"W	14.79
L26 (R)	S04:52:32"W	14.79
L27 (R)	S04:52:32"W	14.79
L28 (R)	S04:52:32"W	14.79
L29 (R)	S04:52:32"W	14.79
L30 (R)	S04:52:32"W	14.79
L31 (R)	S04:52:32"W	14.79
L32 (R)	S04:52:32"W	14.79
L33 (R)	S04:52:32"W	14.79
L34 (R)	S04:52:32"W	14.79
L35 (R)	S04:52:32"W	14.79
L36 (R)	S04:52:32"W	14.79
L37 (R)	S04:52:32"W	14.79
L38 (R)	S04:52:32"W	14.79
L39 (R)	S04:52:32"W	14.79
L40 (R)	S04:52:32"W	14.79
L41 (R)	S04:52:32"W	14.79
L42 (R)	S04:52:32"W	14.79
L43 (R)	S04:52:32"W	14.79
L44 (R)	S04:52:32"W	14.79
L45 (R)	S04:52:32"W	14.79
L46 (R)	S04:52:32"W	14.79
L47 (R)	S04:52:32"W	14.79
L48 (R)	S04:52:32"W	14.79
L49 (R)	S04:52:32"W	14.79
L50 (R)	S04:52:32"W	14.79
L51 (R)	S04:52:32"W	14.79
L52 (R)	S04:52:32"W	14.79
L53 (R)	S04:52:32"W	14.79
L54 (R)	S04:52:32"W	14.79
L55 (R)	S04:52:32"W	14.79
L56 (R)	S04:52:32"W	14.79
L57 (R)	S04:52:32"W	14.79
L58 (R)	S04:52:32"W	14.79
L59 (R)	S04:52:32"W	14.79
L60 (R)	S04:52:32"W	14.79
L61 (R)	S04:52:32"W	14.79
L62 (R)	S04:52:32"W	14.79
L63 (R)	S04:52:32"W	14.79
L64 (R)	S04:52:32"W	14.79
L65 (R)	S04:52:32"W	14.79
L66 (R)	S04:52:32"W	14.79
L67 (R)	S04:52:32"W	14.79
L68 (R)	S04:52:32"W	14.79
L69 (R)	S04:52:32"W	14.79
L70 (R)	S04:52:32"W	14.79
L71 (R)	S04:52:32"W	14.79
L72 (R)	S04:52:32"W	14.79
L73 (R)	S04:52:32"W	14.79
L74 (R)	S04:52:32"W	14.79
L75 (R)	S04:52:32"W	14.79
L76 (R)	S04:52:32"W	14.79
L77 (R)	S04:52:32"W	14.79
L78 (R)	S04:52:32"W	14.79
L79 (R)	S04:52:32"W	14.79
L80 (R)	S04:52:32"W	14.79

- 1 = VIVIAN M. GUERRA & JENNIFER L. SPREZZI - O.R. BOOK 3243, PAGE 1423
- 2 = JOHN DRAPER - O.R. BOOK 3489, PAGE 1049
- 3 = EDWARD R. PERRY - O.R. BOOK 7301, PAGE 0691
- 4 = GEORGE A. & KIMBERLY K. ARRANAS - O.R. BOOK 5732, PAGE 1040
- 5 = ARTHUR A. HALL - O.R. BOOK 5677, PAGE 0783
- 6 = KASHI A. WARE - O.R. BOOK 4026, PAGE 1987
- 7 = LESTER L. & BARBARA C. CARTER - O.R. BOOK 3270, PAGE 0796
- 8 = MISA I. GONZALEZ - O.R. BOOK 1099, PAGE 1378
- 9 = KRISTAL A. WATSON - O.R. BOOK 7180, PAGE 1930
- 10 = NATHAN STEVENS - O.R. BOOK 3062, PAGE 0784
- 11 = CARLOS RODRIGO RODRIGUEZ - O.R. BOOK 3155, PAGE 1286
- 12 = BRYAN W. & KAREN D. BELL - O.R. BOOK 3032, PAGE 0536
- 13 = PASCO COUNTY FACILITIES MANAGEMENT - O.R. BOOK 3213, PAGE 1248
- 14 = PASCO COUNTY FACILITIES MANAGEMENT - O.R. BOOK 3213, PAGE 1246
- 15 = BRYAN W. & KAREN D. BELL - O.R. BOOK 3032, PAGE 0536
- 16 = GENEVIEVE CORREDO & JOSIE H. AGUIAR - O.R. BOOK 6392, PAGE 0235
- 17 = SCOTT PERRY - O.R. BOOK 5277, PAGE 0949
- 18 = JUDITH E. MEDS - O.R. BOOK 3276, PAGE 0790
- 19 = PASCO COUNTY FACILITIES MANAGEMENT - O.R. BOOK 3213, PAGE 1248
- 20 = PASCO COUNTY FACILITIES MANAGEMENT - O.R. BOOK 3213, PAGE 1246
- 21 = TRACEY L. LOPEZ - O.R. BOOK 5836, PAGE 0140
- 22 = FRANCIS D. GORDON & TIMOTHY KIDEN - O.R. BOOK 6589, PAGE 1140
- 23 = PASCO COUNTY FACILITIES MANAGEMENT - O.R. BOOK 3213, PAGE 1246
- 24 = DANIEL C. & SARIE W. CARTER - O.R. BOOK 5804, PAGE 0889
- 25 = CHRISTINE P. & DOUGLAS S. MURPHY - O.R. BOOK 5190, PAGE 1779
- 26 = CATHY WATSON - O.R. BOOK 4136, PAGE 1932
- 27 = EAGLE FAMILY LAND TRUST, ET AL - O.R. BOOK 6866, PAGE 0405
- 28 = ROBERT J. THOMPSON & AMANDA KRISTEN - O.R. BOOK 6560, PAGE 0010
- 29 = DAVID A. DANA M. GELLER - O.R. BOOK 5455, PAGE 1124
- 30 = PASCO COUNTY FACILITIES MANAGEMENT - O.R. BOOK 1749, PAGE 1043
- 31 = ANDREW & DENISE CONNOR - O.R. BOOK 5556, PAGE 0382
- 32 = MICHAEL K. STEWART & WANDA A. AYALA - O.R. BOOK 5391, PAGE 1536
- 33 = STEVEN L. & ANTHONY J. HOTEL - O.R. BOOK 4362, PAGE 0287
- 34 = HELEN L. MEDROSS - O.R. BOOK 4309, PAGE 1704

PLOTTED DESCRIPTION DETAILS
LAKE PADGETT PINES
UNRECORDED SUBDIVISION
Section 8, Township 26 South, Range 19 East
Pasco County, Florida

REVISED	DATE	BY	DESCRIPTION

Drawn: MAC
Date: 10-06-09
Order No: 2090029

Tampa (813) 621-7841
Fax (813) 664-1832
Web Page: www.les.com

LANDMARK
ENGINEERING & SURVEYING
CORPORATION
8515 Palm River Road
Tampa, Florida 33619

SHEET 8 OF 10
See Sheet 1 for Description, Key Map, Legend, Notes and Basis of Bearings.

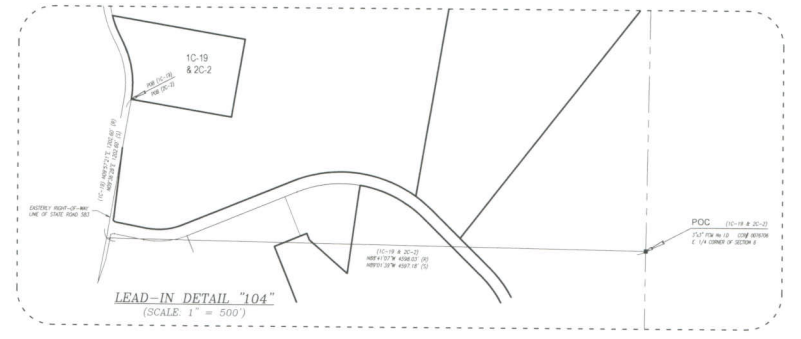
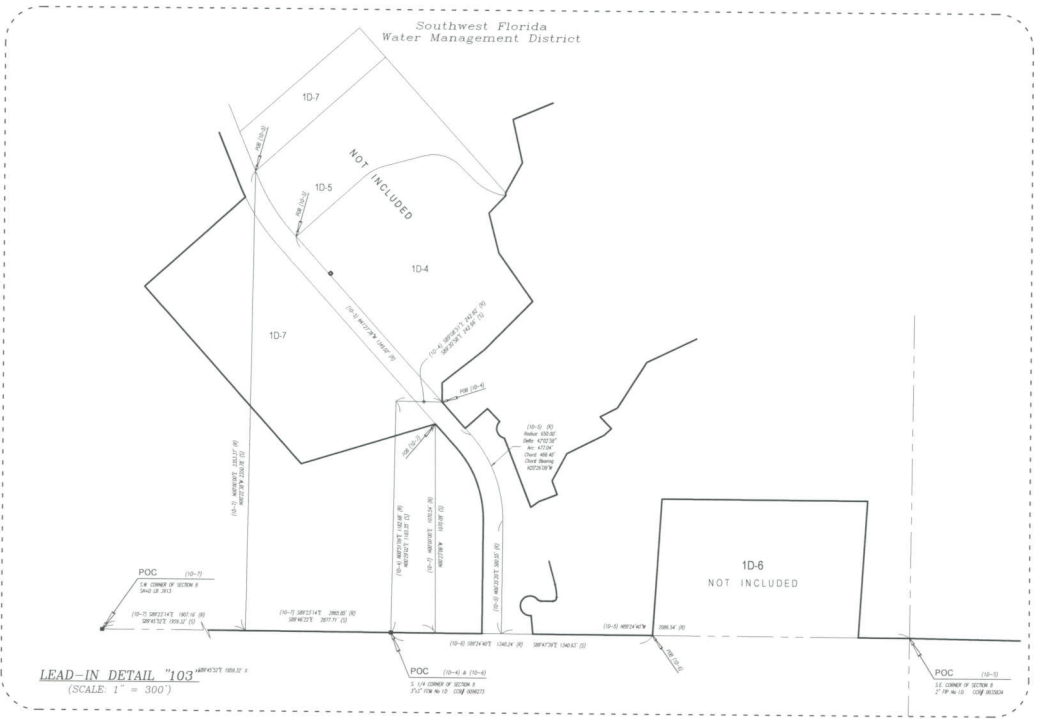
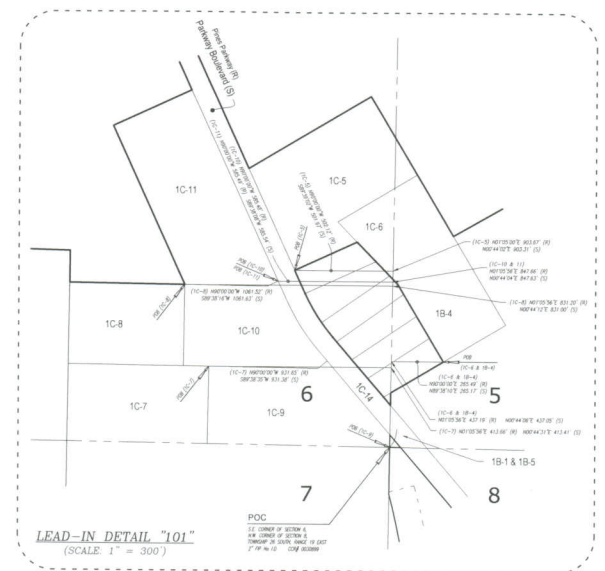
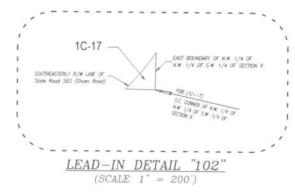
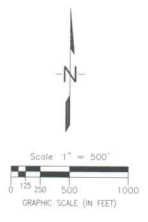
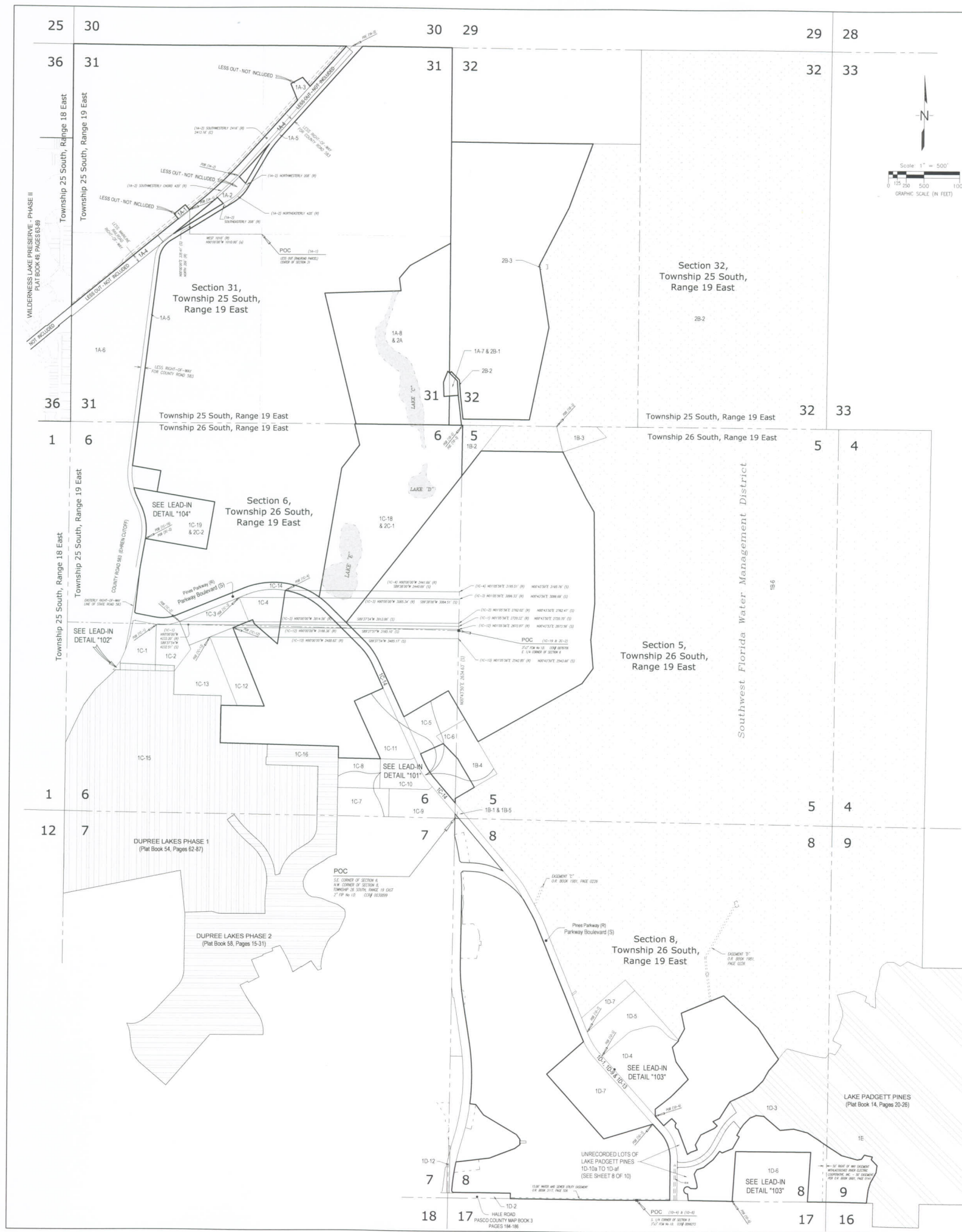

PLOTTED DESCRIPTION LEAD-INS FOR THE VARIOUS LESS-OUTS

REVISIONS			
Description	Date	Drawn	Order No.

SHEET 9 OF 10
 See Sheet 1 for Description, Key Map, Legend, Notes and Basis of Bearings.

LANDMARK
 ENGINEERING & SURVEYING CORPORATION
 8515 Palm River Road
 Tampa, Florida 33619
 Phone: (813) 621-7841
 Fax: (813) 624-1332
 Web Page: www.landmark.com

Section 8, Township 26 South, Range 19 East
Pasco County, Florida

Scale: 1" = 200'
GRAPHIC SCALE (IN FEET)



PARCEL 101

LINE	BEARING	LENGTH
P101-1-1	S00°32'31"W	436.86
P101-1-2	S48°28'44"E	32.18
P101-1-3	S88°28'55"E	143.44
P101-1-4	S47°38'31"E	135.33
P101-1-5	S27°11'14"E	113.64
P101-1-6	N08°34'45"W	118.54
P101-1-7	S42°59'39"W	37.30
P101-1-8	S00°35'10"W	301.90
P101-1-9	S08°58'24"E	841.88
P101-1-10	N18°54'00"E	86.90
P101-1-11	S04°34'48"W	9.50
P101-1-12	S47°50'07"E	36.51
P101-1-13	N08°50'13"W	86.90
P101-1-14	N02°30'37"E	568.81
P101-1-15	N18°45'00"E	78.07
P101-1-16	N08°58'24"W	841.88
P101-1-17	S01°18'38"W	15.00
P101-1-18	N00°30'51"E	2121.54

PARCEL 101.3

LINE	BEARING	LENGTH
P101.3-1	S82°15'45"E	288.80
P101.3-2	S82°15'45"E	85.00
P101.3-3	N78°31'27"W	85.00

CURVE TABLE

CURVE	RADIUS	DELTA	ARC	CHORD	BEARING
P101.3-C-1	3145.00	08°28'21"	353.49	353.27	S10°18'12"W
P101.3-C-2	3086.00	08°28'21"	343.99	343.72	N10°18'12"E

PARCEL 101.9

LINE	BEARING	LENGTH
P101.9-1	S12°47'11"E	77.18
P101.9-2	S28°24'45"E	103.48
P101.9-3	S48°13'33"W	102.09
P101.9-4	S02°38'28"E	148.20
P101.9-5	N08°35'22"W	203.56

CURVE TABLE

CURVE	RADIUS	DELTA	ARC	CHORD	BEARING
P101.9-C-1	2346.00	14°09'37"	209.89	209.95	N08°35'22"W

PARCEL 113

LINE	BEARING	LENGTH
P113-1	S02°38'28"E	148.20
P113-2	S02°38'28"E	20.00
P113-3	N08°45'11"W	35.00
P113-4	N08°38'21"E	435.26

CURVE TABLE

CURVE	RADIUS	DELTA	ARC	CHORD	BEARING
P113-C-1	3080.00	03°03'48"	163.80	163.56	N10°28'08"E

PARCEL 113.1

LINE	BEARING	LENGTH
P113.1-1	S08°45'11"W	20.00
P113.1-2	S07°38'27"W	85.00
P113.1-3	N08°38'21"E	151.00

CURVE TABLE

CURVE	RADIUS	DELTA	ARC	CHORD	BEARING
P113.1-C-1	3080.00	01°38'27"	86.53	86.57	N12°41'18"E

PARCEL 101.5

LINE	BEARING	LENGTH
P101.5-1	N07°38'27"E	15.00
P101.5-2	S08°30'24"E	641.68
P101.5-3	N08°38'21"E	151.00
P101.5-4	N08°45'37"W	108.46
P101.5-5	N07°38'27"E	301.87

CURVE TABLE

CURVE	RADIUS	DELTA	ARC	CHORD	BEARING
P101.5-C-1	3075.00	02°06'48"	157.26	157.24	S07°30'31"E
P101.5-C-2	3080.00	02°06'48"	157.26	157.24	N07°30'31"E
P101.5-C-3	3040.00	02°17'53"	168.32	168.11	S07°18'28"E

PARCEL 101.6

LINE	BEARING	LENGTH
P101.6-1	N43°38'30"E	27.40
P101.6-2	N43°48'49"E	27.40
P101.6-3	S07°22'27"W	146.50
P101.6-4	S00°30'31"E	85.07
P101.6-5	S04°58'49"W	68.68
P101.6-6	S17°18'17"W	80.37
P101.6-7	S04°03'24"E	68.61
P101.6-8	S02°24'17"E	68.67
P101.6-9	N08°58'18"E	155.01
P101.6-10	N10°30'33"E	151.00
P101.6-11	S11°02'32"E	83.27
P101.6-12	S10°28'27"E	148.33
P101.6-13	S04°06'50"W	168.00
P101.6-14	S12°40'38"W	151.00
P101.6-15	N02°38'37"E	685.88

CURVE TABLE

CURVE	RADIUS	DELTA	ARC	CHORD	BEARING
P101.6-C-1	3080.00	02°17'53"	168.32	168.11	N02°18'28"E

PARCEL 101.1

LINE	BEARING	LENGTH
P101.1-1	N82°26'49"E	108.57
P101.1-2	N82°26'49"E	324.51
P101.1-3	S02°38'27"E	144.00
P101.1-4	S82°26'49"W	368.27

CURVE TABLE

CURVE	RADIUS	DELTA	ARC	CHORD	BEARING
P101.1-C-1	2840.00	02°28'42"	151.11	151.02	N10°28'21"E

PARCEL 101.2

LINE	BEARING	LENGTH
P101.2-1	S82°15'45"E	373.53
P101.2-2	S27°38'31"E	186.10
P101.2-3	S08°45'37"W	538.18
P101.2-4	N08°38'21"E	80.37
P101.2-5	S00°30'31"E	78.80
P101.2-6	S08°38'21"E	30.00
P101.2-7	N08°45'45"W	378.13
P101.2-8	N02°38'27"E	122.88
P101.2-9	N18°45'00"E	78.07
P101.2-10	S10°18'12"E	85.00

CURVE TABLE

CURVE	RADIUS	DELTA	ARC	CHORD	BEARING
P101.2-C-1	2840.00	02°28'42"	148.49	148.33	N14°20'57"E
P101.2-C-2	3080.00	01°38'27"	174.86	174.84	N10°28'21"E
P101.2-C-3	3145.00	08°28'21"	353.49	353.27	N10°18'12"E

PARCEL 101.2a

LINE	BEARING	LENGTH
P101.2a-1	S82°15'45"E	173.43
P101.2a-2	S27°38'31"E	186.10
P101.2a-3	S08°45'37"W	538.18
P101.2a-4	N08°38'21"E	80.37
P101.2a-5	S00°30'31"E	78.80
P101.2a-6	S08°38'21"E	30.00
P101.2a-7	N08°45'45"W	378.13
P101.2a-8	N02°38'27"E	122.88
P101.2a-9	N18°45'00"E	78.07
P101.2a-10	S10°18'12"E	85.00

CURVE TABLE

CURVE	RADIUS	DELTA	ARC	CHORD	BEARING
P101.2a-C-1	2840.00	02°28'42"	148.49	148.33	N14°20'57"E
P101.2a-C-2	3080.00	01°38'27"	174.86	174.84	N10°28'21"E
P101.2a-C-3	3145.00	08°28'21"	353.49	353.27	N10°18'12"E

PARCEL 101.7

LINE	BEARING	LENGTH
P101.7-1	S02°14'48"E	14.48
P101.7-2	S12°40'38"W	68.61
P101.7-3	S18°48'30"E	61.30
P101.7-4	S18°48'30"E	61.30
P101.7-5	N08°27'38"E	133.51
P101.7-6	N08°27'38"E	44.30
P101.7-7	N11°28'35"E	33.49

CURVE TABLE

CURVE	RADIUS	DELTA	ARC	CHORD	BEARING
P101.7-C-1	1450.00	02°58'24"	24.91	24.87	S27°30'55"E

PARCEL 101.8

LINE	BEARING	LENGTH
P101.8-1	S07°38'27"E	328.00
P101.8-2	N10°28'21"E	124.86
P101.8-3	N08°28'48"W	118.20
P101.8-4	N08°28'48"W	12.00

CURVE TABLE

CURVE	RADIUS	DELTA	ARC	CHORD	BEARING
P101.8-C-1	3080.00	02°48'48"	136.89	136.84	N11°47'03"W
P101.8-C-2	3080.00	02°48'48"	136.89	136.84	N11°47'03"W

PARCEL 803

LINE	BEARING	LENGTH
P803-1	S07°38'27"E	328.00
P803-2	N10°28'21"E	124.86
P803-3	N08°28'48"W	118.20
P803-4	N08°28'48"W	12.00

CURVE TABLE

CURVE	RADIUS	DELTA	ARC	CHORD	BEARING
P803-C-1	3080.00	02°48'48"	136.89	136.84	N11°47'03"W
P803-C-2	3080.00	02°48'48"	136.89	136.84	N11°47'03"W

PARCEL 100

LINE	BEARING	LENGTH
P100-1	N02°38'27"E	15.00
P100-2	N02°38'27"E	405.36
P100-3	N08°45'37"W	108.46
P100-4	N08°38'21"E	151.00
P100-5	S08°38'21"E	108.46

CURVE TABLE

CURVE	RADIUS	DELTA	ARC	CHORD	BEARING
P100-C-1	485.00	01°12'24"	14.27	14.27	S08°28'19"W
P100-C-2	3070.00	01°38'27"	118.01	118.01	N10°28'21"E
P100-C-3	3080.00	01°38'27"	117.59	117.59	N10°28'21"E

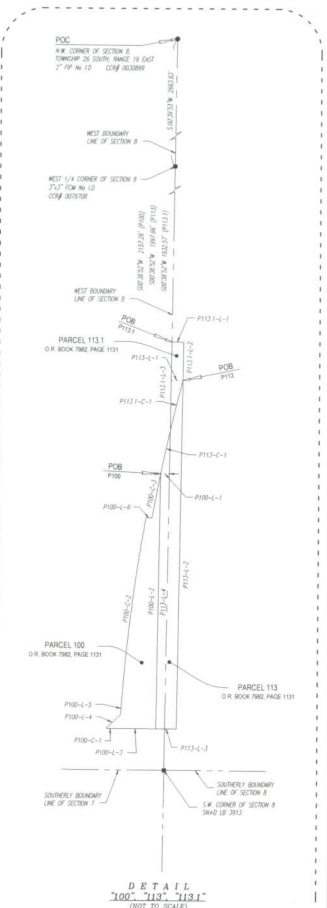
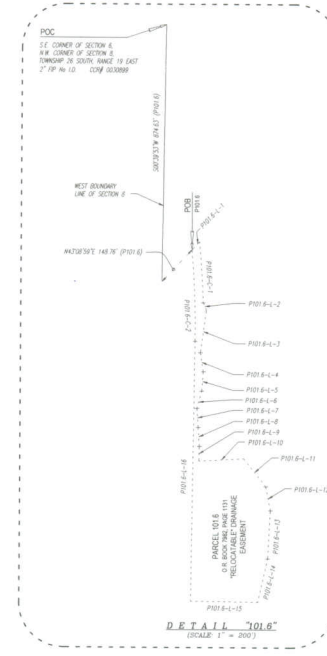
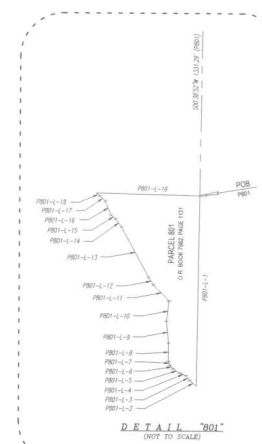
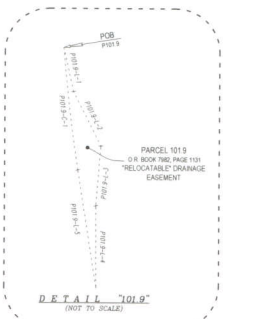
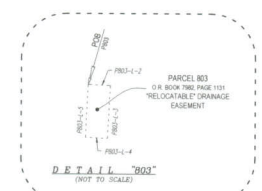
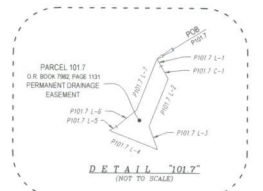
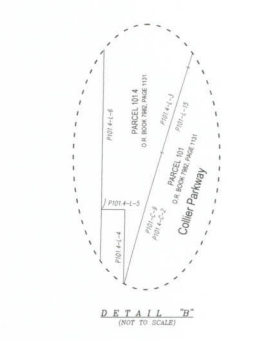
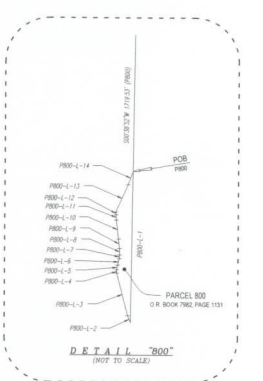
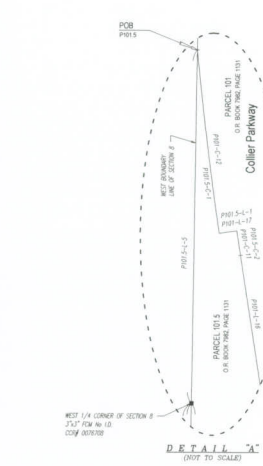

PLOTTED DESCRIPTION CALLS
OFFICIAL RECORDS BOOK 7982, PAGES 1131-1174

SHEET 10 OF 10
See Sheet 1 for Description, Key Map, Legend, Notes and Basis of Bearings.
R.E.V.I.S.I.O.N.S.
Description Date Den (X) Order No.
Tempo (813) 621-7841
Fax (813) 664-1832
Web Page: www.landmark.com
LANDMARK
ENGINEERING & SURVEYING CORPORATION
8515 Palm River Road
Tampa, Florida 33619
Drawn: MAC Date: 12-17-09 Order No: 2090029
Sec. 8 Page 26 of 19 E