

Section 8, Township 26 South, Range 19 East  
Pasco County, Florida

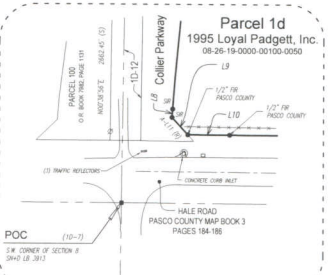
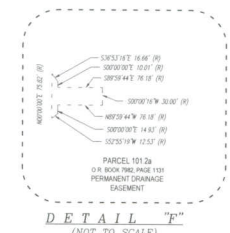
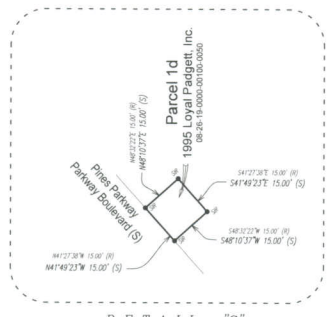
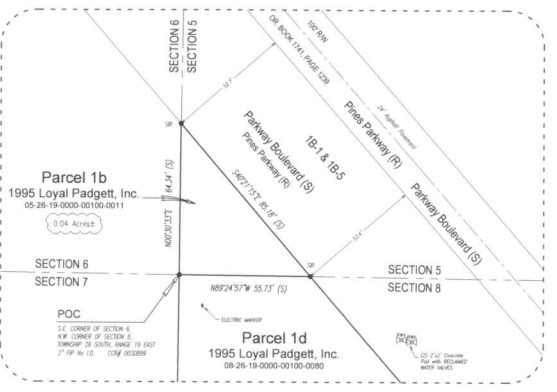
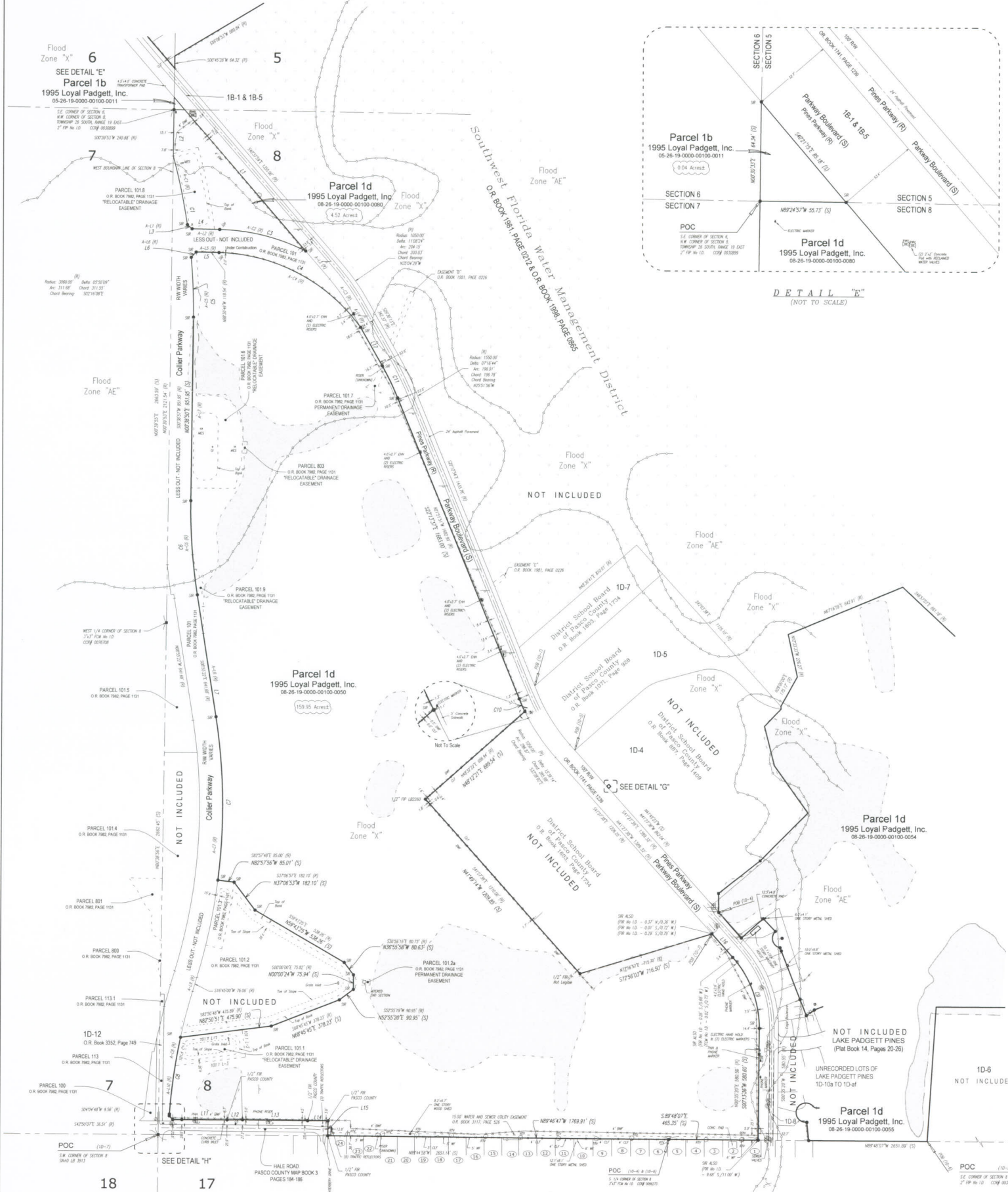
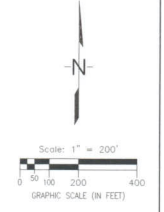

LINE TABLE

LINE	BEARING	LENGTH
A-1 (S)	S48°28'44.71\"	33.18
A-2 (S)	S88°28'44.71\"	181.24
A-3 (S)	S48°28'44.71\"	181.24
A-4 (S)	S27°31'11.11\"	113.62
A-5 (S)	N88°28'44.71\"	181.24
A-6 (S)	S48°28'44.71\"	33.18
A-7 (S)	S27°31'11.11\"	113.62
A-8 (S)	S88°28'44.71\"	181.24
A-9 (S)	S48°28'44.71\"	33.18
A-10 (S)	S27°31'11.11\"	113.62
A-11 (S)	S48°28'44.71\"	33.18

CURVE TABLE

CURVE	RADIUS	DELTA	ARC	CHORD	BEARING
A-C1 (S)	3060.00	7°48'46\"	363.80	363.84	N114°47'50\"
A-C2 (S)	3060.00	27°03'11\"	458.82	458.18	N30°50'38\"
A-C3 (S)	3060.00	11°39'29\"	184.73	184.44	N20°24'30\"
A-C4 (S)	3060.00	27°03'11\"	458.82	458.18	N86°15'30\"
A-C5 (S)	3060.00	7°48'46\"	363.80	363.84	N62°11'58\"
A-C6 (S)	3060.00	27°03'11\"	458.82	458.18	S26°56'31\"
A-C7 (S)	3060.00	25°42'47\"	437.11	433.67	N63°54'49\"
A-C8 (S)	3060.00	17°46'17\"	300.17	300.81	S107°45'54\"

LINE TABLE

LINE	BEARING	LENGTH
L1	S48°28'44.71\"	33.18
L2	N88°28'44.71\"	181.24
L3	S48°28'44.71\"	33.18
L4	N88°28'44.71\"	181.24
L5	S88°28'44.71\"	181.24
L6	N48°28'44.71\"	64.62
L7	N08°28'44.71\"	33.18
L8	N48°28'44.71\"	64.62
L9	N88°28'44.71\"	181.24
L10	N88°28'44.71\"	33.18
L11	N88°28'44.71\"	33.18
L12	N88°28'44.71\"	33.18
L13	N88°28'44.71\"	33.18
L14	N88°28'44.71\"	33.18
L15	N88°28'44.71\"	33.18
L16	N88°28'44.71\"	33.18
L17	N88°28'44.71\"	33.18

CURVE TABLE

CURVE	RADIUS	DELTA	ARC	CHORD	BEARING
C1	3060.00	4°48'46\"	363.80	363.84	N114°47'50\"
C2	3060.00	27°03'11\"	458.82	458.18	N30°50'38\"
C3	3060.00	11°39'29\"	184.73	184.44	N20°24'30\"
C4	3060.00	27°03'11\"	458.82	458.18	N86°15'30\"
C5	3060.00	7°48'46\"	363.80	363.84	N62°11'58\"
C6	3060.00	27°03'11\"	458.82	458.18	S26°56'31\"
C7	3060.00	25°42'47\"	437.11	433.67	N63°54'49\"
C8	3060.00	17°46'17\"	300.17	300.81	S107°45'54\"
C9	3060.00	7°48'46\"	363.80	363.84	N114°47'50\"
C10	3060.00	27°03'11\"	458.82	458.18	N30°50'38\"
C11	3060.00	11°39'29\"	184.73	184.44	N20°24'30\"
C12	3060.00	27°03'11\"	458.82	458.18	N86°15'30\"
C13	3060.00	7°48'46\"	363.80	363.84	N62°11'58\"
C14	3060.00	27°03'11\"	458.82	458.18	S26°56'31\"
C15	3060.00	25°42'47\"	437.11	433.67	N63°54'49\"
C16	3060.00	17°46'17\"	300.17	300.81	S107°45'54\"
C17	3060.00	7°48'46\"	363.80	363.84	N114°47'50\"
C18	3060.00	27°03'11\"	458.82	458.18	N30°50'38\"
C19	3060.00	11°39'29\"	184.73	184.44	N20°24'30\"
C20	3060.00	27°03'11\"	458.82	458.18	N86°15'30\"
C21	3060.00	7°48'46\"	363.80	363.84	N62°11'58\"
C22	3060.00	27°03'11\"	458.82	458.18	S26°56'31\"
C23	3060.00	25°42'47\"	437.11	433.67	N63°54'49\"
C24	3060.00	17°46'17\"	300.17	300.81	S107°45'54\"
C25	3060.00	7°48'46\"	363.80	363.84	N114°47'50\"
C26	3060.00	27°03'11\"	458.82	458.18	N30°50'38\"
C27	3060.00	11°39'29\"	184.73	184.44	N20°24'30\"
C28	3060.00	27°03'11\"	458.82	458.18	N86°15'30\"
C29	3060.00	7°48'46\"	363.80	363.84	N62°11'58\"
C30	3060.00	27°03'11\"	458.82	458.18	S26°56'31\"
C31	3060.00	25°42'47\"	437.11	433.67	N63°54'49\"
C32	3060.00	17°46'17\"	300.17	300.81	S107°45'54\"
C33	3060.00	7°48'46\"	363.80	363.84	N114°47'50\"
C34	3060.00	27°03'11\"	458.82	458.18	N30°50'38\"
C35	3060.00	11°39'29\"	184.73	184.44	N20°24'30\"
C36	3060.00	27°03'11\"	458.82	458.18	N86°15'30\"
C37	3060.00	7°48'46\"	363.80	363.84	N62°11'58\"
C38	3060.00	27°03'11\"	458.82	458.18	S26°56'31\"
C39	3060.00	25°42'47\"	437.11	433.67	N63°54'49\"
C40	3060.00	17°46'17\"	300.17	300.81	S107°45'54\"
C41	3060.00	7°48'46\"	363.80	363.84	N114°47'50\"
C42	3060.00	27°03'11\"	458.82	458.18	N30°50'38\"
C43	3060.00	11°39'29\"	184.73	184.44	N20°24'30\"
C44	3060.00	27°03'11\"	458.82	458.18	N86°15'30\"
C45	3060.00	7°48'46\"	363.80	363.84	N62°11'58\"
C46	3060.00	27°03'11\"	458.82	458.18	S26°56'31\"
C47	3060.00	25°42'47\"	437.11	433.67	N63°54'49\"
C48	3060.00	17°46'17\"	300.17	300.81	S107°45'54\"
C49	3060.00	7°48'46\"	363.80	363.84	N114°47'50\"
C50	3060.00	27°03'11\"	458.82	458.18	N30°50'38\"
C51	3060.00	11°39'29\"	184.73	184.44	N20°24'30\"
C52	3060.00	27°03'11\"	458.82	458.18	N86°15'30\"
C53	3060.00	7°48'46\"	363.80	363.84	N62°11'58\"
C54	3060.00	27°03'11\"	458.82	458.18	S26°56'31\"
C55	3060.00	25°42'47\"	437.11	433.67	N63°54'49\"
C56	3060.00	17°46'17\"	300.17	300.81	S107°45'54\"
C57	3060.00	7°48'46\"	363.80	363.84	N114°47'50\"
C58	3060.00	27°03'11\"	458.82	458.18	N30°50'38\"
C59	3060.00	11°39'29\"	184.73	184.44	N20°24'30\"
C60	3060.00	27°03'11\"	458.82	458.18	N86°15'30\"
C61	3060.00	7°48'46\"	363.80	363.84	N62°11'58\"
C62	3060.00	27°03'11\"	458.82	458.18	S26°56'31\"
C63	3060.00	25°42'47\"	437.11	433.67	N63°54'49\"
C64	3060.00	17°46'17\"	300.17	300.81	S107°45'54\"
C65	3060.00	7°48'46\"	363.80	363.84	N114°47'50\"
C66	3060.00	27°03'11\"	458.82	458.18	N30°50'38\"
C67	3060.00	11°39'29\"	184.73	184.44	N20°24'30\"
C68	3060.00	27°03'11\"	458.82	458.18	N86°15'30\"
C69	3060.00	7°48'46\"	363.80	363.84	N62°11'58\"
C70	3060.00	27°03'11\"	458.82	458.18	S26°56'31\"
C71	3060.00	25°42'47\"	437.11	433.67	N63°54'49\"
C72	3060.00	17°46'17\"	300.17	300.81	S107°45'54\"
C73	3060.00	7°48'46\"	363.80	363.84	N114°47'50\"
C74	3060.00	27°03'11\"	458.82	458.18	N30°50'38\"
C75	3060.00	11°39'29\"	184.73	184.44	N20°24'30\"
C76	3060.00	27°03'11\"	458.82	458.18	N86°15'30\"
C77	3060.00	7°48'46\"	363.80	363.84	N62°11'58\"
C78	3060.00	27°03'11\"	458.82	458.18	S26°56'31\"
C79	3060.00	25°42'47\"	437.11	433.67	N63°54'49\"
C80	3060.00	17°46'17\"	300.17	300.81	S107°45'54\"
C81	3060.00	7°48'46\"	363.80	363.84	N114°47'50\"
C82	3060.00	27°03'11\"	458.82	458.18	N30°50'38\"
C83	3060.00	11°39'29\"	184.73	184.44	N20°24'30\"
C84	3060.00	27°03'11\"	458.82	458.18	N86°15'30\"
C85	3060.00	7°48'46\"	363.80	363.84	N62°11'58\"
C86	3060.00	27°03'11\"	458.82	458.18	S26°56'31\"
C87	3060.00	25°42'47\"	437.11	433.67	N63°54'49\"
C88	3060.00	17°46'17\"	300.17	300.81	S107°45'54\"
C89	3060.00	7°48'46\"	363.80	363.84	N114°47'50\"
C90	3060.00	27°03'11\"	458.82	458.18	N30°50'38\"
C91	3060.00	11°39'29\"	184.73	184.44	N20°24'30\"
C92	3060.00	27°03'11\"	458.82	458.18	N86°15'30\"
C93	3060.00	7°48'46\"	363.80	363.84	N62°11'58\"
C94	3060.00	27°03'11\"	458.82	458.18	S26°56'31\"
C95	3060.00	25°42'47\"	437.11	433.67	N63°54'49\"
C96	3060.00	17°46'17\"	300.17	300.81	S107°45'54\"
C97	3060.00	7°48'46\"	363.80	363.84	N114°47'50\"
C98	3060.00	27°03'11\"	458.82	458.18	N30°50'38\"
C99	3060.00	11°39'29\"	184.73	184.44	N20°24'30\"
C100	3060.00	27°03'11\"	458.82	458.18	N86°15'30\"

- 1 = ANGEL LUIS VAN & SARA ZACH - O.R. BOOK 0828, PAGE 0938
- 2 = JAMES A & LORI J. WALKER - O.R. BOOK 2076, PAGE 0788
- 3 = PAUL & SHELBA DAZ - O.R. BOOK 3349, PAGE 0173
- 4 = MARIE ALAN PARSON - O.R. BOOK 3699, PAGE 0623
- 5 = ELIOT E. GUSKY - O.R. BOOK 3640, PAGE 0270
- 6 = GLORIA & CONCEPCION ROMAN - O.R. BOOK 4438, PAGE 1616
- 7 = ERIC & LAURA CLINE - O.R. BOOK 7754, PAGE 0759
- 8 = NO RECORD AVAILABLE
- 9 = GERALD W. B. CHRISTIE L. SWARTZ - O.R. BOOK 1555, PAGE 1600
- 10 = RICHARD B. & MARY B. JOHNSON - O.R. BOOK 1541, PAGE 1069
- 11 = MARK A. & LORI A. KUNDACH - O.R. BOOK 5542, PAGE 0533
- 12 = KARL H. & KATHY E. KUPES - O.R. BOOK 4392, PAGE 0181
- 13 = STEVEN WOLF - O.R. BOOK 4763, PAGE 1453
- 14 = JOHNN G. ANDERSON - O.R. BOOK 7841, PAGE 0880
- 15 = GAREN B. CLISSET - O.R. BOOK 4918, PAGE 0275
- 16 = MICHAEL D. HOSBAY - O.R. BOOK 8758, PAGE 0955
- 17 = DANIELA & JENNIFER KLEIN - O.R. BOOK 4031, PAGE 1399
- 18 = JOHN M. & SANDRA K. MURRAY - O.R. BOOK 4268, PAGE 1959
- 19 = BERNARD G. FARMER & SARINA HOLLET-PETERMAN - O.R. BOOK 7381, PAGE 1438
- 20 = RICHARD J. & SHAY B. SIERRA - O.R. BOOK 7958, PAGE 1049
- 21 = AMBERLY B. CHARITTE - O.R. BOOK 6724, PAGE 0347
- 22 = RICHARD B. MOSEY & CHARLETT A. HILDEBERT-MOSEY - O.R. BOOK 4928, PAGE 0228
- 23 = ROBERT E. & TERESA O. LOONEY - O.R. BOOK 3817, PAGE 3862
- 24 = KATHLEEN S. & ROY LEE DONAGAN - O.R. BOOK 3567, PAGE 0125

Part 1  
Section 8, Township 26 South, Range 19 East  
Pasco County, Florida

REVISIONS

Description	Date	Drawn	Checked	Order No.

Drawn: MAC  
Date: 10-06-09  
Order No: 20900029

Tempo (813) 621-7841  
Fax (813) 664-1832  
Web Page: www.lesco.com

**LANDMARK**  
ENGINEERING & SURVEYING CORPORATION  
8515 Palm River Road  
Tampa, Florida 33619

Scale: 1" = 200'

SHEET 6 OF 10  
See Sheet 1 for Description, Key Map, Legend, Notes and Basis of Bearings.