



FOR SALE

116 Acres MOL Single Family Land Zephyrhills, Florida



116 Acre Residential Development Opportunity

Property Details:

- Location: SEQ S.R. 39 and Chancey Road, Zephyrhills.
- Size: 116 acres gross, 80.6 acres upland per Pasco Mapper.
- Zoning: PD for multi family. Seller currently rezoning to 177 single family and villa product.
- Future Land Use: Mixed Use, which allows 3.5 units per acre.
- Utilities: Water and sewer are located at Chancey and Copeland, 890 feet east.

Property Highlights:

- Excellent frontage, visibility and access
- Close to Zephyrhills Airport employment center, home to Zephyrhills Water
- S.R. 56 Extension is open.

Price: \$4,500,000

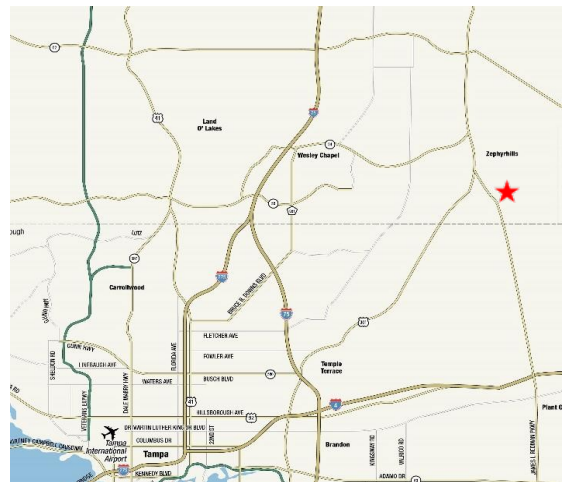

Parcel ID #'s:

- 24-26-21-0000-00400-0010
- 24-26-21-0010-10100-0000
- 24-26-21-0010-07100-0000
- 23-26-21-0020-09700-0000





For more information, please contact:

Bruce Erhardt
Executive Director
+813 204 5312
bruce.erhardt@cushwake.com

Patrick Berman
Managing Director
+813 204 5363
patrick.berman@cushwake.com

One Tampa City Center
Tampa, FL 33602
phone: 813 223 6300
cushmanwakefield.com

Site Plan

	SINGLE FAMILY 40' X 115' =	71
	SINGLE FAMILY 50' X 115' =	56
	VILLAS	50
	COMMERCIAL	
		TOTAL=177





FOR SALE

116 Acres MOL Single Family Land

Zephyrhills, Florida

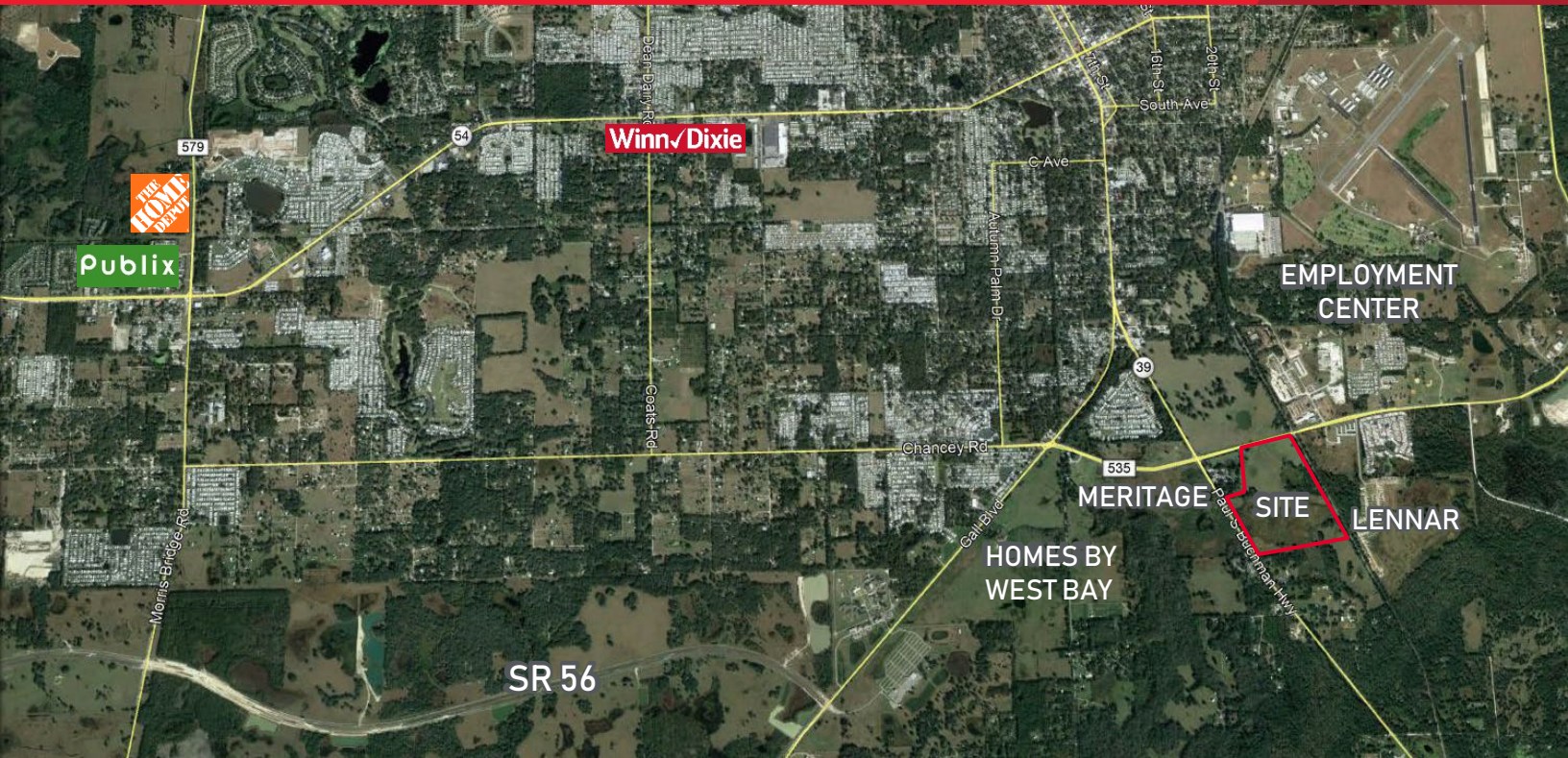

Distances	Miles
RX Care Pharmacy	2.3
Winn Dixie	4.0
Publix	5.13
Home Depot	5.13
Wal-Mart	5.65
i-4 Via SR 39	12.7
I-75	14.11
I-4 Via US Hwy 301	20.3



[VISIT WEBSITE](#)
[FOR MORE INFORMATION](#)

For more information, please contact:

Bruce Erhardt
Executive Director
+813 204 5312
Bruce.erhardt@cushwake.com

Patrick Berman
Managing Director
+813 204 5363
patrick.berman@cushwake.com

cushmanwakefield.com