

June 2, 2021
210302-0200

Via Electronic Mail

Mr. R. Tyler Vasant
Vice President of Land Acquisition
Meritage Homes of Florida, Inc.
10117 Princess Palm Avenue, Suite 550
Tampa, Florida 33610
Tyler.vasant@meritagehomes.com

**Re: Phase II Environmental Site Assessment
Gagne Property
39216 Chancey Road
Zephyrhills, Pasco County, Florida**

Dear Mr. Vasant:

Environmental Consulting & Technology, Inc. (ECT) has completed a Phase II Environmental Site Assessment (ESA) for property addressed as 39216 Chancey Road in Zephyrhills, Pasco County, Florida (project site) (**Figure 1**). The results of the investigations are provided herein in accordance with proposal number P21RA-0039 dated April 29, 2021. This report is certified to, and may be relied upon by, Meritage Homes of Florida, Inc.

BACKGROUND

A Phase I ESA report prepared by ECT dated April 29, 2021, identified the following two recognized environmental conditions (RECs) associated with the Subject Property.

- The historical records review identified the presence of cattle pens in the central portion of the Subject Property from the 1950s to the 1970s. There is a potential that the soil and groundwater in the immediate vicinity of the former cattle pens may have been adversely impacted from the applications of pesticides on the cattle.
- The historical records review identified the existing cattle pens in the northern portion of the Subject Property beginning in the 1990s and possibly earlier as the tree cover may have obscured the pens in earlier aerial photographs. There is a potential that the soil and groundwater in the immediate vicinity of the existing cattle pens may have been adversely impacted from the long-term applications of pesticides on the cattle.

ECT recommended additional assessment activities (i.e., Phase II ESA).

PHASE II ESA SCOPE OF SERVICES

ECT completed a total of 10 soil borings and collected soil samples for laboratory analyses in those areas most likely to detect impacts. Prior to mobilizing to the project site, ECT prepared a site-specific health and safety plan. A copy of the health and safety plan is provided as **Attachment A**.

Soil Sampling

On May 18, 2021, ECT personnel completed four soil borings at the location of the current onsite cattle pens in the northern portion of the Subject Property and completed six soil borings at the location of the former cattle pens in the central portion using a properly decontaminated stainless steel hand auger. The borings were completed to a depth of 4 feet below land surface (bls). ECT personnel inspected the soil samples collected from the soil borings at three depth intervals; from land surface to 6 inches bls, from 6-inches to 2 feet bls, and at 4 feet bls for field evidence of impact such as soil staining and/or unusual odors. The soil samples were collected into laboratory-supplied containers, stored on wet ice, and delivered to Pace Laboratories for analysis of organochlorine pesticides by U.S. Environmental Protection Agency (EPA) Method 8081 and for arsenic by EPA Method 6010.

The 4 feet bls depth interval soil samples were placed on hold pending the results of the analyses of the shallower soil samples collected. The investigative derived waste (soils) was placed back in each borehole.

The soil samples were collected in general accordance with the Florida Department of Environmental Protection (FDEP) Standard Operating Procedures. **Figure 2** depicts the soil sampling locations.

PHASE II ESA RESULTS

On May 18, 2021, ECT collected 20 soil samples for laboratory analysis. Ten additional soil samples were collected and placed on hold pending the results of the analyses of the first 20 soil samples. The soil lithology was fine sand to about 4 feet bls. Groundwater was not encountered at this depth. No field evidence of impact was detected associated with any of the soil samples collected.

Table 1 presents the soil sample analytical results compared to the soil cleanup target levels (SCTLs) pursuant to Chapter 62-777 of the Florida Administrative Code. The concentrations of arsenic in all 20 samples ranged from below the laboratory's method detection limit (MDL) to 0.74 milligrams per kilogram [mg/kg]. No concentrations of arsenic were detected above the residential risk-based scenario direct exposure SCTL of 2.1 mg/kg. No concentrations of organochlorine pesticides were detected above their SCTLs. Only very low concentrations of organochlorine pesticides were detected. Based on the analytical results of the shallower samples, none of the deeper samples was analyzed.

A copy of the soil laboratory report is provided as **Attachment B**.

CONCLUSIONS AND RECOMMENDATIONS

The sample locations and depths were selected as the most likely to detect impact from the applications of pesticides associated with the cattle activities historically conducted in the vicinity of the current and former cattle pens. The soils analytical results indicated no exceedances of arsenic and organochlorine pesticides above the SCTLs in the shallow soil samples collected.

Based on the results of the Phase II ESA, ECT does not recommend any additional assessment activities.

LIMITATIONS

ECT investigated the environmental conditions associated with the above-referenced property located at 39216 Chancey Road in Zephyrhills, Pasco County, Florida. In performing its work, ECT used reasonable care and performed its work in accordance with currently accepted hydrological and engineering practices, and standard agency procedures as appropriate. Other than this, no warranty is implied or intended.

It is understood that the Phase II ESA herein described generally cannot, and does not in this case, lead to a full knowledge of site conditions, but indicate conditions only for those exact locations and specific times where observations were made. There can be no assurance, and ECT offers no assurance, that site conditions do not exist or could not exist in the future that were undetected and that could lead to liability in connection with the site. In conducting its investigation, ECT has conducted the subsurface investigations in keeping with existing environmental standards and enforcement practices but cannot accurately predict what actions any given agency may take in the future.

CLOSURE

Please do not hesitate to contact Kathryn Emby directly at (813) 244-3520 or at kemby@ectinc.com should you have any questions. We have appreciated this opportunity to be of service.

Sincerely,

ENVIRONMENTAL CONSULTING & TECHNOLOGY, INC.

Kathryn McKee Emby
Environmental Engineer

Darren L. Stowe
Principal Scientist

KME:DLS/baj

Attachments

Table

TABLE 1: SOIL ANALYTICAL SUMMARY

Facility Name: Gagne Property

Sample				Laboratory Analyses																				
Boring / Well No.	Date Collected	Depth to Water (ft)	Sample Interval (fbls)	Arsenic	4,4'-DDD	4,4'-DDE	4,4'-DDT	Aldrin	Chlordane (Technical)	Dieldrin	Endosulfan I	Endosulfan II	Endosulfan sulfate	Endrin	Endrin aldehyde	Endrin ketone	Heptachlor	Heptachlor epoxide	Methoxychlor	Toxaphene	alpha-BHC	beta-BHC	delta-BHC	gamma-BHC (Lindane)
				(mg/kg)	(mg/kg)	(mg/kg)	(mg/kg)	(mg/kg)	(mg/kg)	(mg/kg)	(mg/kg)	(mg/kg)	(mg/kg)	(mg/kg)	(mg/kg)	(mg/kg)	(mg/kg)	(mg/kg)	(mg/kg)	(mg/kg)	(mg/kg)	(mg/kg)	(mg/kg)	(mg/kg)
SS-N-1 0.5'	05/18/2021	4	0.5	0.58	0.0013 U	0.00094 U	0.0011 U	0.00087 U	0.026 U	0.0010 U	0.00096 U	0.0010 U	0.0010 U	0.00098 U	0.0011 U	0.0011 U	0.00090 U	0.0015 U	0.0013 U	0.037 U	0.00086 U	0.0010 U	0.00044 U	0.00075 U
SS-N-1 0.5'-2'	05/18/2021	4	2	0.27 U	0.00027 U	0.00019 U	0.00023 U	0.00017 U	0.0052 U	0.00021 U	0.00019 U	0.00020 U	0.00021 U	0.00020 U	0.00022 U	0.00022 U	0.00018 U	0.00031 U	0.00025 U	0.0075 U	0.00017 U	0.00021 U	0.000089 U	0.00015 U
SS-N-2 0.5'	05/18/2021	4	0.5	0.74	0.00027 U	0.00019 U	0.00023 U	0.00017 U	0.0051 U	0.00021 U	0.00019 U	0.00020 U	0.00021 U	0.00020 U	0.00022 U	0.00022 U	0.00018 U	0.00031 U	0.00025 U	0.0074 U	0.00017 U	0.00021 U	0.000088 U	0.00015 U
SS-N-2 0.5'-2'	05/18/2021	4	2	0.70	0.00027 U	0.00019 U	0.00023 U	0.00017 U	0.0052 U	0.00021 U	0.00019 U	0.00020 U	0.00021 U	0.00020 U	0.00022 U	0.00022 U	0.00018 U	0.00031 U	0.00025 U	0.0075 U	0.00017 U	0.00021 U	0.000089 U	0.00015 U
SS-N-3 0.5'	05/18/2021	4	0.5	0.25 U	0.00027 U	0.00019 U	0.00023 U	0.00017 U	0.0052 U	0.00021 U	0.00019 U	0.00020 U	0.00021 U	0.00020 U	0.00022 U	0.00022 U	0.00018 U	0.00031 U	0.00025 U	0.0074 U	0.00017 U	0.00021 U	0.000088 U	0.00015 U
SS-N-3 0.5'-2'	05/18/2021	4	2	0.26 U	0.00027 U	0.00019 U	0.00023 U	0.00017 U	0.0052 U	0.00021 U	0.00019 U	0.00020 U	0.00021 U	0.00020 U	0.00022 U	0.00022 U	0.00018 U	0.00031 U	0.00025 U	0.0074 U	0.00017 U	0.00021 U	0.000088 U	0.00015 U
SS-N-4 0.5'	05/18/2021	4	0.5	0.69	0.00026 U	0.00049 I	0.00023 U	0.00017 U	0.0051 U	0.00021 U	0.00019 U	0.00020 U	0.00020 U	0.00019 U	0.00022 U	0.00021 U	0.00018 U	0.00030 U	0.00025 U	0.0074 U	0.00017 U	0.00020 U	0.000087 U	0.00015 U
SS-N-4 0.5'-2'	05/18/2021	4	2	0.42 I	0.00027 U	0.00019 U	0.00023 U	0.00017 U	0.0052 U	0.00021 U	0.00019 U	0.00020 U	0.00021 U	0.00020 U	0.00022 U	0.00022 U	0.00018 U	0.00031 U	0.00025 U	0.0075 U	0.00017 U	0.00021 U	0.000088 U	0.00015 U
SS-S-1 0.5'	05/18/2021	4	0.5	0.24 U	0.0010 I	0.0051	0.00090 I	0.00017 U	0.0052 U	0.00021 U	0.00019 U	0.00035 I	0.00021 U	0.00020 U	0.00029 I	0.00022 U	0.00018 U	0.00031 U	0.00025 U	0.0075 U	0.00017 U	0.00021 U	0.000089 U	0.00015 U
SS-S-1 0.5'-2'	05/18/2021	4	2	0.29 U	0.00027 U	0.0014 I	0.00040 I	0.00017 U	0.0052 U	0.00021 U	0.00019 U	0.00020 U	0.00021 U	0.00020 U	0.00022 U	0.00022 U	0.00018 U	0.00031 U	0.00025 U	0.0075 U	0.00017 U	0.00021 U	0.000089 U	0.00015 U
SS-S-2 0.5'	05/18/2021	4	0.5	0.29 U	0.0013 U	0.00095 U	0.0012 U	0.00087 U	0.026 U	0.0011 U	0.00097 U	0.0010 U	0.0010 U	0.00099 U	0.0011 U	0.0011 U	0.00091 U	0.0015 U	0.0013 U	0.037 U	0.00087 U	0.0010 U	0.00044 U	0.00075 U
SS-S-2 0.5'-2'	05/18/2021	4	2	0.29 U	0.00028 U	0.00020 U	0.00024 U	0.00018 U	0.0053 U	0.00022 U	0.00020 U	0.00021 U	0.00021 U	0.00020 U	0.00022 U	0.00022 U	0.00019 U	0.00032 U	0.00026 U	0.0077 U	0.00018 U	0.00021 U	0.000091 U	0.00016 U
SS-S-3 0.5'	05/18/2021	4	0.5	0.28 U	0.00029 I	0.00019 U	0.00024 U	0.00018 U	0.0053 U	0.00021 U	0.00020 U	0.00027 I	0.00021 U	0.00020 U	0.00022 U	0.00022 U	0.00019 U	0.00031 U	0.00026 U	0.0076 U	0.00018 U	0.00021 U	0.000090 U	0.00015 U
SS-S-3 0.5'-2'	05/18/2021	4	2	0.29 U	0.00028 U	0.00020 U	0.00024 U	0.00018 U	0.0054 U	0.00022 U	0.00020 U	0.00021 U	0.00021 U	0.00020 U	0.00023 U	0.00022 U	0.00019 U	0.00032 U	0.00026 U	0.0077 U	0.00018 U	0.00021 U	0.000091 U	0.00016 U
SS-S-4 0.5'	05/18/2021	4	0.5	0.29 U	0.00051 I	0.00020 U	0.00024 U	0.00018 U	0.0054 U	0.00022 U	0.00020 U	0.00058 I	0.00022 U	0.00021 U	0.00023 U	0.00023 U	0.00019 U	0.00032 U	0.00027 U	0.0078 U	0.00018 U	0.00022 U	0.000093 U	0.00016 U
SS-S-4 0.5'-2'	05/18/2021	4	2	0.26 U	0.00028 U	0.00020 U	0.00024 U	0.00018 U	0.0054 U	0.00022 U	0.00020 U	0.00021 U	0.00022 U	0.00020 U	0.00023 U	0.00023 U	0.00019 U	0.00032 U	0.00026 U	0.0078 U	0.00018 U	0.00022 U	0.000092 U	0.00016 U
SS-S-5 0.5'	05/18/2021	4	0.5	0.28 U	0.00027 U	0.00019 U	0.00023 U	0.00017 U	0.0052 U	0.00021 U	0.00019 U	0.00029 I	0.00021 U	0.00020 U	0.00022 U	0.00022 U	0.00018 U	0.00031 U	0.00025 U	0.0074 U	0.00017 U	0.00021 U	0.000088 U	0.00015 U
SS-S-5 0.5'-2'	05/18/2021	4	2	0.25 U	0.00027 U	0.00019 U	0.00023 U	0.00018 U	0.0053 U	0.00021 U	0.00020 U	0.00020 U	0.00021 U	0.00020 U	0.00022 U	0.00022 U	0.00018 U	0.00031 U	0.00026 U	0.0076 U	0.00017 U	0.00021 U	0.000090 U	0.00015 U
SS-S-6 0.5'	05/18/2021	4	0.5	0.27 U	0.00027 U	0.00019 U	0.00023 U	0.00017 U	0.0052 U	0.00021 U	0.00019 U	0.00020 U	0.00021 U	0.00020 U	0.00022 U	0.00022 U	0.00018 U	0.00031 U	0.00025 U	0.0075 U	0.00017 U	0.00021 U	0.000089 U	0.00015 U
SS-S-6 0.5'-2'	05/18/2021	4	2	0.29 U	0.00027 U	0.00019 U	0.00023 U	0.00018 U	0.0053 U	0.00021 U	0.00020 U	0.00021 U	0.00021 U	0.00020 U	0.00022 U	0.00022 U	0.00018 U	0.00031 U	0.00026 U	0.0076 U	0.00018 U	0.00021 U	0.000090 U	0.00015 U
Leachability Based on Groundwater Criteria (mg/kg)				*	5.8	18	11	0.2	9.6	0.002	NA	NA	NA	1	NA	NA	23	0.6	160	31	0.0003	0.001	0.2	0.009
Direct Exposure Residential (mg/kg)				2.1	4.2	2.9	2.9	0.06	2.8	0.06	NA	NA	NA	25	NA	NA	0.2	0.1	420	0.9	0.1	0.5	24	0.7
Direct Exposure Commercial/Industrial (mg/kg)				12	22	15	15	0.3	14	0.3	NA	NA	NA	510	NA	NA	1	0.5	8800	4.5	0.6	2.4	490	2.5

Notes:

mg/kg = microgram per kilogram

fbls = Feet below land surface

NA= Not Available

U = Compound was analyzed for but not detected.

I = The reported value is between the laboratory method detection limit and the laboratory practical quantitation limit.

** = Leachability value not applicable

Exceeds Leachability Based on Groundwater Criteria Limits

Exceeds Direct Exposure Residential Limits

Exceeds Direct Exposure Commercial/Industrial Limits

Source: Pace and ECT, 2021.

Figures

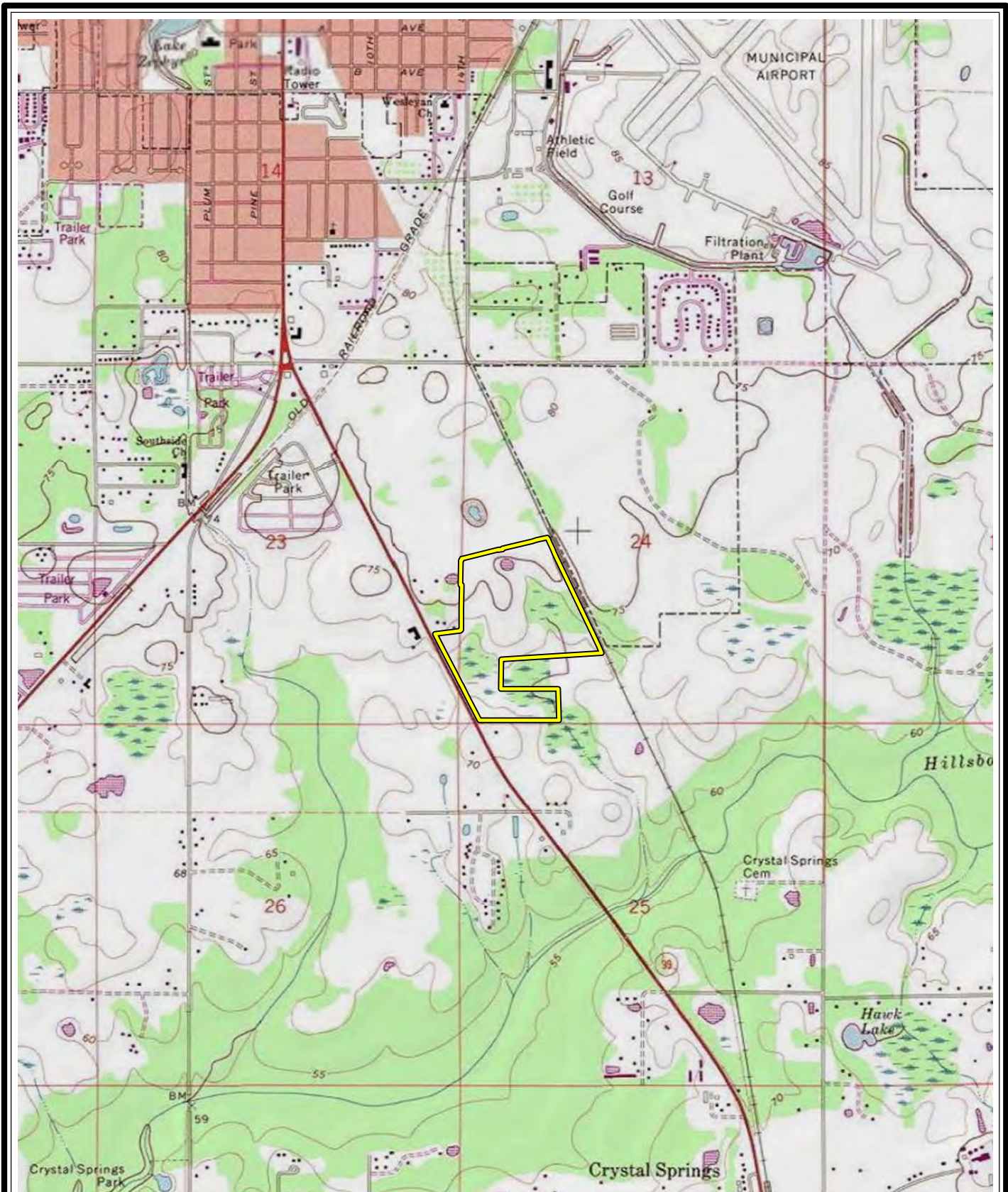

Legend

 Property Boundary

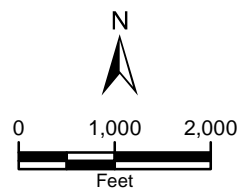

**Figure 1
Site Location Map**

Gagne Property
39216 Chancey Road
Zephyrhills, Pasco County, Florida



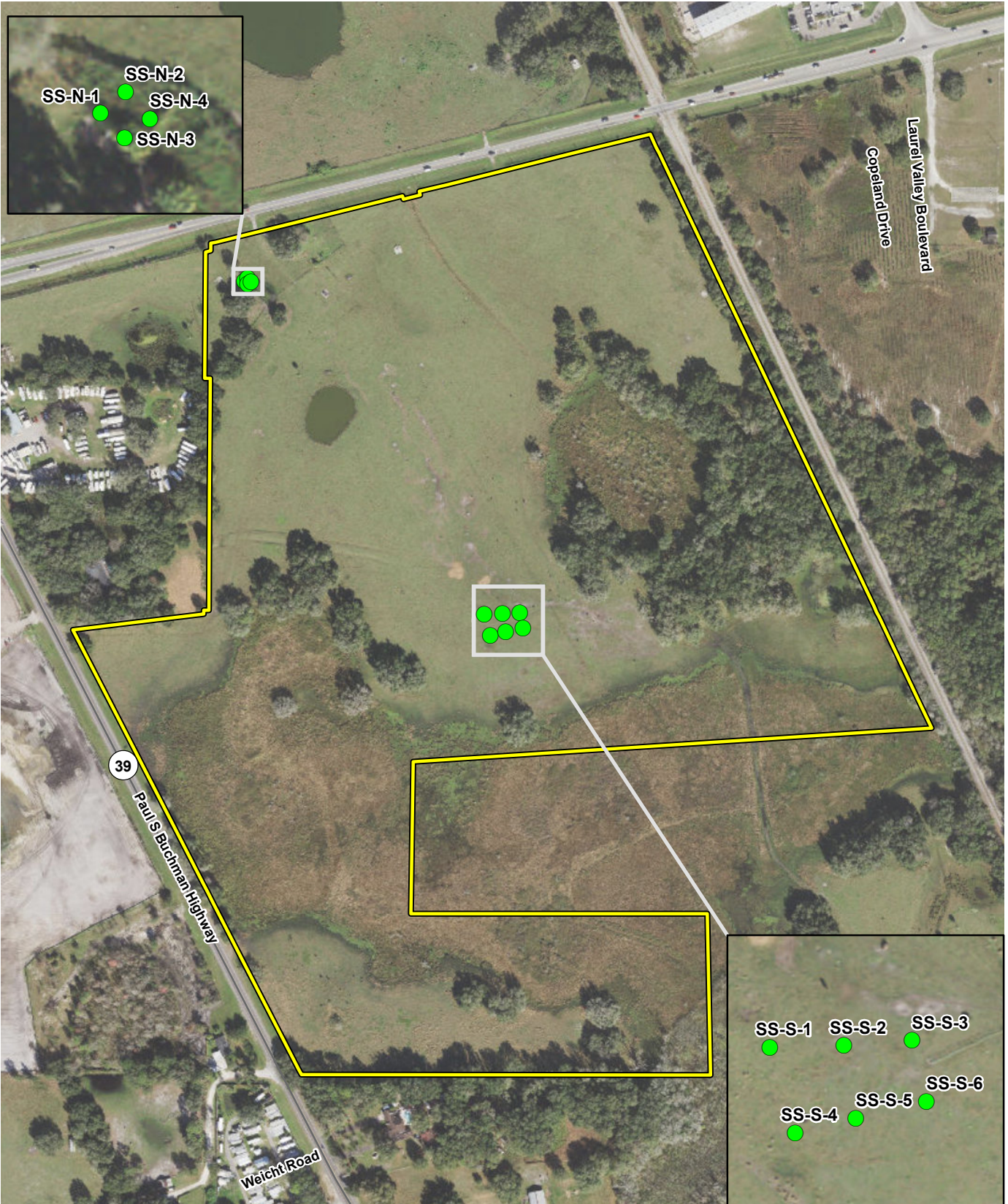

- Legend**
- Property Boundary
 - Soil Sample Location

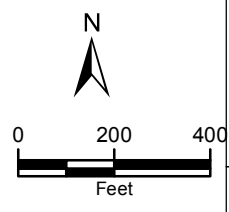

Figure 2
Soil Sample Location Map
 Gagne Property
 39216 Chancey Road
 Zephyrhills, Pasco County, Florida



Sources: SWFWMD Imagery, 2020; ECT, 2021.

Attachment A Site-Specific Health and Safety Plan

Short Visit – Safe Work Plan

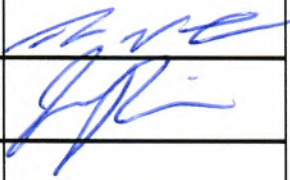
Project Name: Phase II ESA at Gagne Property		Project Number: 210302 - 0200	
Address: 39216 Chancey Road, Zephyrhills, Pasco County, Florida			
Project Manager. Print Name and Sign:	Name: Kathryn Emby Phone #: 813-244-3520		Date: 5/17/2021
List all personnel making the site visit. Print Name and Sign:	Name: Ron Noark Phone #: 813-493-1409		Escort Required? If so, provide name, company and phone number: Gate Code: 1975
	Name: Jesse Penia Phone #: 813-727-9173		
	Name: Phone #		
	Name: Phone #		
	Name: Phone #		
Reviewer: Print Name and Sign:	Kathryn Emby		Date: 5/17/2021
<u>Report ALL Incidents, no matter how minor.</u>			
This reporting includes any vehicle incident, any injury or illness potentially related to a project including minor injuries and near misses that may or may not require first aid, fires, theft, regulator inspections, environmental releases, etc. Report all work-related injuries or illnesses to WorkCare at 888-449-7787 . See Attachment A for more information regarding incident reporting and response.			
Identify the nearest Occupational Clinic and Hospital to the site. If the nearest such clinic or hospital is an unreasonable distance from the site, identify nearer hospitals or clinics. Attach maps and directions to the clinics and hospitals in Attachment B .			
Nearest Occupational Clinic:	Florida Medical Care - Urgent Care (8AM-8PM 7 days/week)	Phone Number:	813-715-0374
Address:		38021 Market Square, Zephyrhills, FL 33542	
Nearest Hospital:	Advent Health Zephyrhills ER (24/7)	Phone Number:	813-783-6112
Address:		7050 Gall Blvd, Zephyrhills, FL 33541	
Personal Protective Equipment (Note: If any PPE beyond that listed is required, do not use this template)			
<input checked="" type="checkbox"/> First Aid Kit	<input type="checkbox"/> Hard Hat	<input checked="" type="checkbox"/> Gloves: <i>Nitrile</i>	<input checked="" type="checkbox"/> Safety Glasses
<input checked="" type="checkbox"/> Safety Shoes	<input checked="" type="checkbox"/> Insect Repellent	<input type="checkbox"/> Flame Resistant Clothing	<input checked="" type="checkbox"/> Sunscreen
			<input type="checkbox"/> High Vis
*Glove type can be: leather, nitrile, pvc, etc.			
Training:			
<input checked="" type="checkbox"/> HAZWOPER (hazardous material or waste management) <input type="checkbox"/> Lead <input type="checkbox"/> Asbestos <input type="checkbox"/> Hydrogen Sulfide <input type="checkbox"/> Ladders			
[List any other client or site required orientation or training and any specialized training:]			
<input type="checkbox"/> Other			
<input type="checkbox"/> Other			
<input type="checkbox"/> Other			
Worker Check-in/Check-out Procedure: Please text when you arrive onsite; and when you leave the site.			

SITE INFORMATION AND SCOPE OF WORK	
Site Description:	The site is an active pasture with about 100 cattle located at 39216 Chancey Road in Zephyrhills, Pasco County, Florida. One current cattle pen is located in the northern portion, and a former cattle pen was located in the central portion of the Subject Property.
Client, Third-Party Operations, or Site Activities	Client is Meritage Homes; Subject Property is currently being leased by William Hart for his cows to graze; Mr. Robert Gagne is the property owner.
Scope of Work	<p><u>Soil Sampling</u> ECT personnel will complete up to 10 soil borings. 4 soil borings will be completed south of the current cattle pens and 6 soil borings will be completed in a grid pattern at the former cattle pens in the central portion of the Subject Property. See attached Figures. The borings will be completed using a properly decontaminated hand auger in accordance with the Florida Department of Environmental Protection (FDEP) Standard Operating Procedures (SOPs). Soil samples will be collected at three depth intervals at each of the borings; from land surface to 6-inches below land surface (bls), at 6 inches to 2 feet bls, and at 4 feet bls or just above the groundwater table. The soil samples will be collected into laboratory-supplied containers, stored on wet ice, and delivered to Pace Laboratories for analysis of organochlorine pesticides by U.S. Environmental Protection Agency (EPA) Method 8081, and for arsenic by EPA Method 6010.</p> <p>The 4 feet bls depth interval soil samples will be placed on hold pending the results of the analyses of the shallower soil samples collected.</p> <p>The investigative derived waste (soils) will be placed back visqueen during soil collection and placed in each borehole after soil collection.</p>
Tools required	Stainless steel hand augers. Mixing bowl, spoons, wash buckets, brushes, Alconox®, isopropanol, water. Paper towels, nitrile gloves, DI water, visqueen.
PRE-VISIT HAZARD IDENTIFICATION AND CONTROLS	
Identify the top three or more hazards most likely to result in serious injury or fatality that may occur during the visit and discuss mitigations.	
Hazard:	Controls / Mitigations:
Driving to and from the site	Defensive driving. Not using mobile phone at all during driving. Set up GPS prior to trip.
Trespassers	Be aware of unauthorized visitors and cattle onsite. Maintain situational awareness.
Lifting	Be careful when lifting heavy coolers and when bending over and standing up.
Identify the top three (or more) lesser hazards most frequently anticipated to occur during the visit (i.e., insects, heat, trip hazards, etc.)	
Hazard:	Controls / Mitigations:
Slip/Trip/Falls	Defensive walking. Planning routes. Not talking on mobile phone when walking. Walk around hazardous areas – not through them.
Biological hazards	Be aware of potential for insects, bees, wasps, snakes, dogs, cattle, etc.
Heat/cool	Stay hydrated, take frequent breaks.
Chemical exposure	Wear appropriate PPE: Nitrile gloves, pants, close-toed shoes/boots.

ATTACHMENTS

- Attachment A: Incident Reporting, and Emergency Response
- Attachment B: Hospital/Clinic Maps
- Attachment C: General ECT Policies and Procedures

Attachment A

Incident Reporting, and Emergency Response

This attachment describes ECT's Incident reporting process, and provides emergency response procedures for several types of emergency that could apply to any field visit.

INCIDENT REPORTING

Any incident, including any injury – **even if no first aid is required – must be reported.** Incident reporting procedures are described below. Incidents include any injury, fires, environmental releases, vehicle incidents, incidents where the public is involved, and security-related incidents.

1. If the incident is a significant or life-threatening emergency, the employee or supervisor shall immediately dial 911 or the appropriate emergency contact phone number for your site.
2. The employee or supervisor shall contact the Incident Hotline (888-449-7787) for assistance with all non-life-threatening injuries or illnesses.
3. As soon as possible, but no longer than 1 hour, the employee or supervisor must verbally notify the Project Manager who will then notify the H&S Manager.
4. Client and account management notifications may also apply. The Project Manager will make any necessary notification.

MEDICAL EMERGENCIES

In the event of a life-threatening or critical emergency, ECT employees should dial 911 and follow the recommended instructions. However, in less serious situations, an injured employee or a coworker should contact the Incident Hotline at 888-449-7787 to ensure that the employee receives the best care at the best time (i.e., within the first hour following an injury or potential injury). By contacting the Incident Hotline, the worker may be connected with a WorkCare doctor and nurse for first aid advice. If recommended by WorkCare, the supervisor or a coworker should drive the injured employee to the project-designated clinic or hospital. A map to the designated hospital and clinic is included as **Attachment B**, and the locations and addresses are included on page 1 of this plan.

LIGHTNING/WEATHER-RELATED EMERGENCIES

Be Aware: Check the weather forecast before participating in outdoor activities. If the forecast calls for thunderstorms, postpone your trip or activity, or make sure adequate safe shelter is readily available. Many applications available for iPhone or Android phones have lightning alert capabilities or display lightning strikes on radar maps; download one for your smart phone and enable location services to receive alerts.

Go Indoors: Remember the phrase, "**When thunder roars, go indoors.**" If you see lightning and cannot count to 30 before hearing thunder, the lightning is too close for comfort. Find a safe, enclosed shelter when you hear thunder. Safe shelters include homes, offices, shopping centers, and hard-top vehicles with the windows rolled up.

Crouch Close to the Ground and Separate: If you are caught in an open area, crouch down in a ball-like position (feet and knees together) with your head tucked and hands over your ears so that you are down low with minimal contact with the ground. **Do NOT lie down.** Lightning causes electric currents along the top of the ground that can be deadly over 100 feet away. Crouching down is the best combination of being low and touching the ground as little as possible.

Separate: If you are in a group during a thunderstorm, separate from each other. This separation will reduce the number of injuries if lightning strikes the ground.



If a person is struck by lightning:

- Call 911 or other Emergency Services Contact.
- Assess the scene to ensure that, if lightning strikes, continuing risk to rescuers does not exist. For other electrical-related emergencies (non-lightning), ensure the source of electricity has been deenergized.
- Proceed with cardiopulmonary resuscitation (CPR) if victim is not breathing.

VEHICLE INCIDENTS

In the event of a vehicle incident (including collisions as well as mechanical difficulties such as breakdowns and flat tires), the following response is recommended. For breakdowns and flat tires, contact an emergency provider. For rental vehicles, contact the rental company. To the extent possible, ECT personnel should not change flat tires or perform similar repairs.

If a collision has occurred, assess the situation and move all occupants (except the injured) out of further harm's way. If safe to do so, remove the car from the traveled way. Call 911 if necessary, as soon as practical. If appropriate, wait for police to arrive. Provide insurance information to other drivers if necessary or requested and collect the same. If possible, obtain names and phone numbers of witnesses. Take photographs of the scene if possible. **DO NOT ADMIT LIABILITY, AGREE TO PAY FOR DAMAGE, OR SIGN A DOCUMENT RELATED TO AN INCIDENT EXCEPT AS REQUIRED BY LAW. DO NOT LEAVE THE ACCIDENT LOCATION UNTIL THE POLICE ARRIVE TO DOCUMENT THE ACCIDENT.**

Attachment B

Hospital/Clinic Maps

Route to Florida Medical Care - Urgent Care (4 miles; 10 minutes):

1. Head west on Chancey Road toward State Road 39 N
2. Turn right onto State Road 39 N and go about 3.5 miles
3. The destination will be on the right.

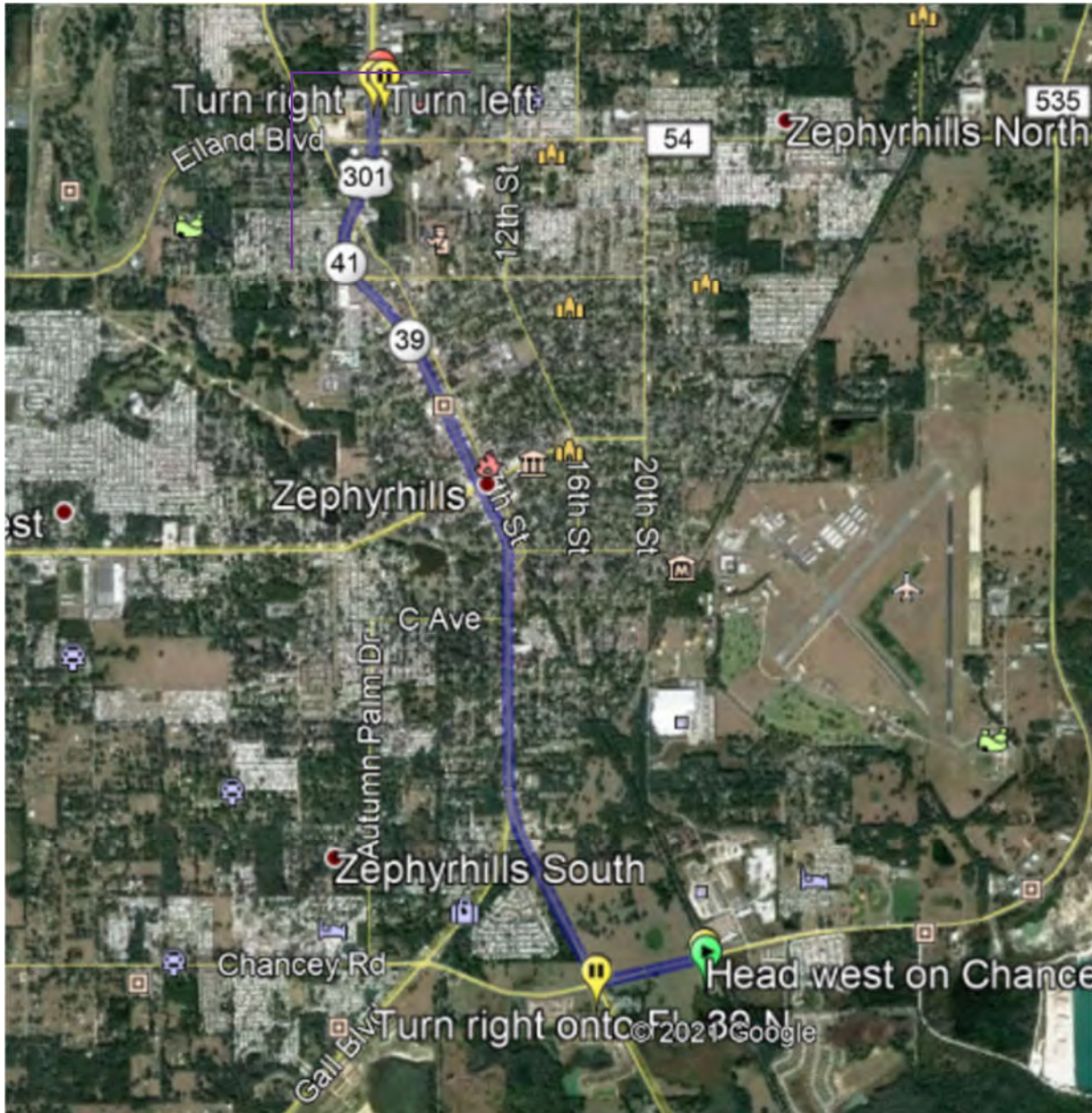

Florida Medical Care - Urgent Care
38021 Market Square
Zephyrhills, FL 33542
813-715-0374
Open: 7 days/week 8AM to 8PM

Route to Advent Health Zephyrhills ER (4.6 miles; 11 minutes):

1. Head west on Chancey Road toward State Road 39 N
2. Turn right onto State Road 39 N and go about 4 miles
3. Turn right onto Daughtery Road and go about 0.2 mile
4. The destination is on the left.

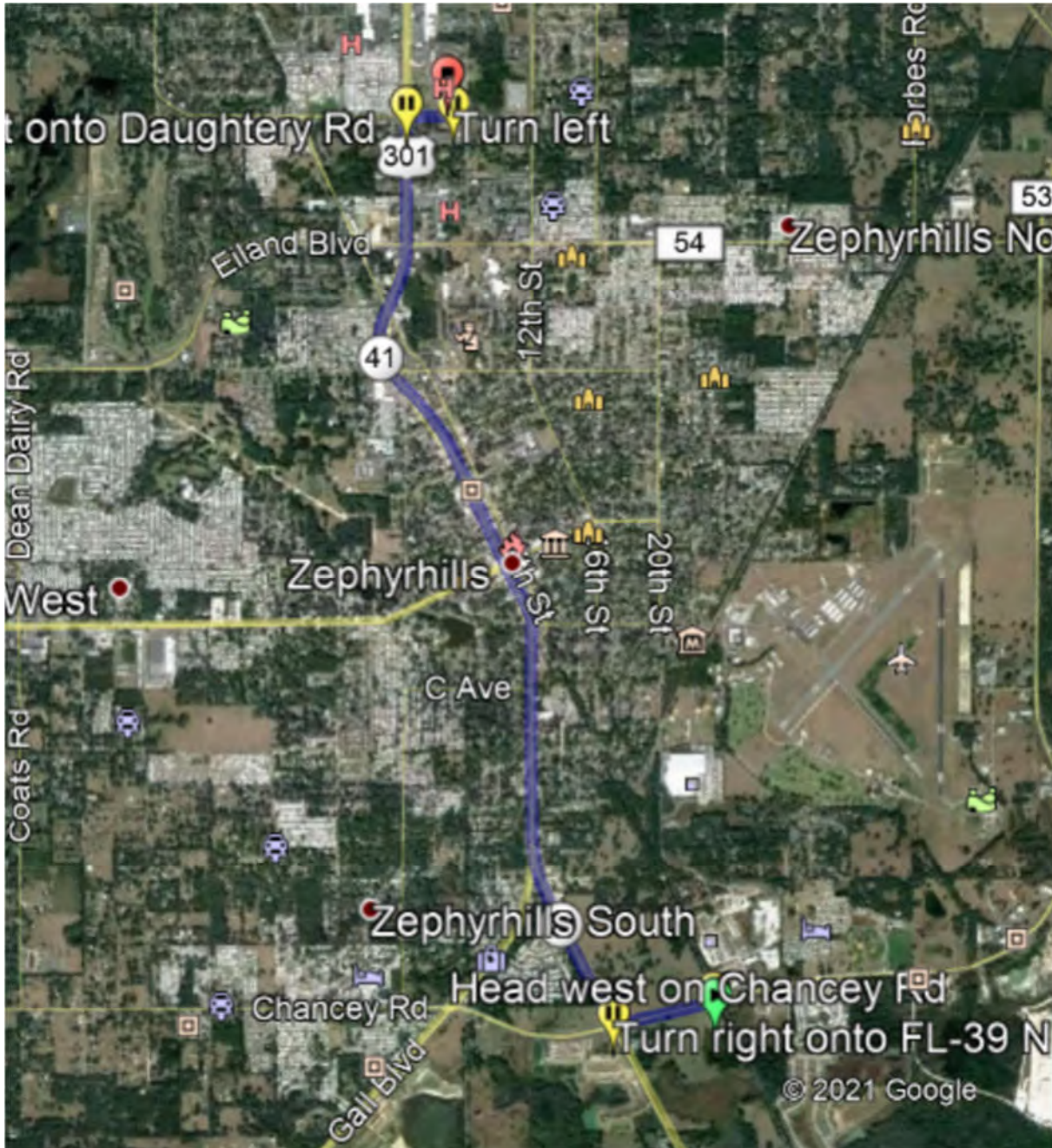

Advent Health Zephyrhills ER
7050 Gall Blvd.
Zephyrhills, FL 33541
813-783-6112

Attachment C

Relevant ECT H&S Policies and Procedures

STOP WORK AUTHORITY

ECT empowers and expects all employees to exercise their Stop Work Authority if an incident appears imminent, or when hazardous behaviors or conditions are observed. A stop work request can be **informal** if the situation can be easily corrected, or may require shutting down operations if necessary to mitigate the hazard. If an ECT employee observes an imminently hazardous situation on a site controlled by others (i.e., a client-managed contractor), the employee can always stop work for themselves by removing themselves from the situation. Employees also may attempt to stop work to avoid allowing the contractor to come to harm by immediately notifying the contractor foreman or site engineer, or if necessary, the client or party managing the contractor.

No employee should object to the issuance of a stop work request, nor can any disciplinary action be levied against the employee. All employees must agree that the situation has been mitigated before resuming work. No employee will be disciplined for refusing to work if they feel it is unsafe.

ROLES AND RESPONSIBILITIES

The Project Manager (PM) is responsible for developing this SWP and establishing a budget to implement the controls and training required. The PM is also responsible for ensuring that the plan is implemented, that appropriate documentation is generated, and that records are maintained. The H&S Representative and H&S Manager are responsible for reviewing this SWP, and assisting with other H&S matters upon request. A Site Safety Officer (SSO) may be appointed to oversee implementation of the SWP in the field. All project team members are responsible for reviewing and abiding by this SWP, completing hazard assessments, stopping work when necessary to correct unsafe behaviors or conditions, and reporting incidents promptly to the PM.

DRIVING AND VEHICLE SAFETY

The proper operation of vehicles is critical to protecting the safety of ECT employees and subcontractors. Drivers face numerous hazards while operating vehicles. Some of the hazards include collision with another vehicle, collision with a fixed object, vehicle break-down or failure, or falling asleep or becoming otherwise incapacitated while driving. The following safe driving practices shall be followed:

- ECT employees may not use mobile communication devices, including hands-free technology when operating a vehicle for company business. This restriction includes employees that use personal vehicles for company business.
- The driver shall conduct pre-trip vehicle inspections prior to each trip.
- Drivers who are to undertake trips in excess of 250 miles (400 km) each way, drive in remote or hazardous areas, or when otherwise deemed necessary, shall develop and document a Journey Management Plan (JMP).

FITNESS FOR DUTY

Fitness for duty means that individuals are in a state (physical, mental, and emotional) that enables them to perform assignments competently and in a manner, that does not threaten the health and safety of themselves or others. This includes abuse of alcohol and prescription medication. Employees should report to work fit for duty and unimpaired by substances or fatigue.

One aspect of fit for duty is fatigue management. ECT has developed procedures that limit work periods or requires additional rest under certain circumstances, including during long-distance travel or when working in extreme temperatures. Contact the H&S Manager for more information.

Attachment B Soil Laboratory Report

May 26, 2021

Kathryn Emby
ECT
1408 N. Westshore Blvd.
Suite 115
Tampa, FL 33607

RE: Project: Gagne Properties
Pace Project No.: 35634093

Dear Kathryn Emby:

Enclosed are the analytical results for sample(s) received by the laboratory on May 18, 2021. The results relate only to the samples included in this report. Results reported herein conform to the applicable TNI/NELAC Standards and the laboratory's Quality Manual, where applicable, unless otherwise noted in the body of the report.

The test results provided in this final report were generated by each of the following laboratories within the Pace Network:

- Pace Analytical Services - Ormond Beach

If you have any questions concerning this report, please feel free to contact me.

Sincerely,



Lori Palmer
lori.palmer@pacelabs.com
813-855-1844
Project Manager

Enclosures

cc: A/P, Environmental Consulting & Technology



REPORT OF LABORATORY ANALYSIS

This report shall not be reproduced, except in full,
without the written consent of Pace Analytical Services, LLC.

CERTIFICATIONS

Project: Gagne Properties

Pace Project No.: 35634093

Pace Analytical Services Ormond Beach

8 East Tower Circle, Ormond Beach, FL 32174

Alaska DEC- CS/UST/LUST

Alabama Certification #: 41320

Arizona Certification# AZ0819

Colorado Certification: FL NELAC Reciprocity

Connecticut Certification #: PH-0216

Delaware Certification: FL NELAC Reciprocity

Florida Certification #: E83079

Georgia Certification #: 955

Guam Certification: FL NELAC Reciprocity

Hawaii Certification: FL NELAC Reciprocity

Illinois Certification #: 200068

Indiana Certification: FL NELAC Reciprocity

Kansas Certification #: E-10383

Kentucky Certification #: 90050

Louisiana Certification #: FL NELAC Reciprocity

Louisiana Environmental Certificate #: 05007

Maryland Certification: #346

Michigan Certification #: 9911

Mississippi Certification: FL NELAC Reciprocity

Missouri Certification #: 236

Montana Certification #: Cert 0074

Nebraska Certification: NE-OS-28-14

New Hampshire Certification #: 2958

New Jersey Certification #: FL022

New York Certification #: 11608

North Carolina Environmental Certificate #: 667

North Carolina Certification #: 12710

North Dakota Certification #: R-216

Ohio DEP 87780

Oklahoma Certification #: D9947

Pennsylvania Certification #: 68-00547

Puerto Rico Certification #: FL01264

South Carolina Certification: #96042001

Tennessee Certification #: TN02974

Texas Certification: FL NELAC Reciprocity

US Virgin Islands Certification: FL NELAC Reciprocity

Virginia Environmental Certification #: 460165

West Virginia Certification #: 9962C

Wisconsin Certification #: 399079670

Wyoming (EPA Region 8): FL NELAC Reciprocity

REPORT OF LABORATORY ANALYSIS

This report shall not be reproduced, except in full,
without the written consent of Pace Analytical Services, LLC.

SAMPLE SUMMARY

Project: Gagne Properties
Pace Project No.: 35634093

Lab ID	Sample ID	Matrix	Date Collected	Date Received
35634093001	SS-N-1 0.5'	Solid	05/18/21 08:25	05/18/21 13:40
35634093002	SS-N-1 0.5'-2'	Solid	05/18/21 08:30	05/18/21 13:40
35634093004	SS-N-2 0.5'	Solid	05/18/21 08:45	05/18/21 13:40
35634093005	SS-N-2 0.5'-2'	Solid	05/18/21 08:50	05/18/21 13:40
35634093007	SS-N-3 0.5'	Solid	05/18/21 09:05	05/18/21 13:40
35634093008	SS-N-3 0.5'-2'	Solid	05/18/21 09:10	05/18/21 13:40
35634093010	SS-N-4 0.5'	Solid	05/18/21 09:25	05/18/21 13:40
35634093011	SS-N-4 0.5'-2'	Solid	05/18/21 09:30	05/18/21 13:40
35634093013	SS-S-1 0.5'	Solid	05/18/21 11:45	05/18/21 13:40
35634093014	SS-S-1 0.5'-2'	Solid	05/18/21 11:50	05/18/21 13:40
35634093016	SS-S-2 0.5'	Solid	05/18/21 11:25	05/18/21 13:40
35634093017	SS-S-2 0.5'-2'	Solid	05/18/21 11:30	05/18/21 13:40
35634093019	SS-S-3 0.5'	Solid	05/18/21 10:10	05/18/21 13:40
35634093020	SS-S-3 0.5'-2'	Solid	05/18/21 10:15	05/18/21 13:40
35634093022	SS-S-4 0.5'	Solid	05/18/21 12:15	05/18/21 13:40
35634093023	SS-S-4 0.5'-2'	Solid	05/18/21 12:20	05/18/21 13:40
35634093025	SS-S-5 0.5'	Solid	05/18/21 10:50	05/18/21 13:40
35634093026	SS-S-5 0.5'-2'	Solid	05/18/21 10:55	05/18/21 13:40
35634093028	SS-S-6 0.5'	Solid	05/18/21 10:30	05/18/21 13:40
35634093029	SS-S-6 0.5'-2'	Solid	05/18/21 10:35	05/18/21 13:40

REPORT OF LABORATORY ANALYSIS

This report shall not be reproduced, except in full,
without the written consent of Pace Analytical Services, LLC.

SAMPLE ANALYTE COUNT

Project: Gagne Properties
Pace Project No.: 35634093

Lab ID	Sample ID	Method	Analysts	Analytes Reported	Laboratory
35634093001	SS-N-1 0.5'	EPA 8081	BLM	22	PASI-O
		EPA 6010	SR2	1	PASI-O
		ASTM D2974-87	AS3	1	PASI-O
35634093002	SS-N-1 0.5'-2'	EPA 8081	BLM	22	PASI-O
		EPA 6010	SR2	1	PASI-O
		ASTM D2974-87	AS3	1	PASI-O
35634093004	SS-N-2 0.5'	EPA 8081	BLM	22	PASI-O
		EPA 6010	SR2	1	PASI-O
		ASTM D2974-87	AS3	1	PASI-O
35634093005	SS-N-2 0.5'-2'	EPA 8081	BLM	22	PASI-O
		EPA 6010	SR2	1	PASI-O
		ASTM D2974-87	AS3	1	PASI-O
35634093007	SS-N-3 0.5'	EPA 8081	BLM	22	PASI-O
		EPA 6010	SR2	1	PASI-O
		ASTM D2974-87	AS3	1	PASI-O
35634093008	SS-N-3 0.5'-2'	EPA 8081	BLM	22	PASI-O
		EPA 6010	SR2	1	PASI-O
		ASTM D2974-87	AS3	1	PASI-O
35634093010	SS-N-4 0.5'	EPA 8081	BLM	22	PASI-O
		EPA 6010	SR2	1	PASI-O
		ASTM D2974-87	AS3	1	PASI-O
35634093011	SS-N-4 0.5'-2'	EPA 8081	BLM	22	PASI-O
		EPA 6010	SR2	1	PASI-O
		ASTM D2974-87	AS3	1	PASI-O
35634093013	SS-S-1 0.5'	EPA 8081	BLM	22	PASI-O
		EPA 6010	SR2	1	PASI-O
		ASTM D2974-87	AS3	1	PASI-O
35634093014	SS-S-1 0.5'-2'	EPA 8081	BLM	22	PASI-O
		EPA 6010	SR2	1	PASI-O
		ASTM D2974-87	AS3	1	PASI-O
35634093016	SS-S-2 0.5'	EPA 8081	BLM	22	PASI-O
		EPA 6010	SR2	1	PASI-O
		ASTM D2974-87	AS3	1	PASI-O
35634093017	SS-S-2 0.5'-2'	EPA 8081	BLM	22	PASI-O
		EPA 6010	SR2	1	PASI-O
		ASTM D2974-87	AS3	1	PASI-O
35634093019	SS-S-3 0.5'	EPA 8081	BLM	22	PASI-O

REPORT OF LABORATORY ANALYSIS

This report shall not be reproduced, except in full,
without the written consent of Pace Analytical Services, LLC.

SAMPLE ANALYTE COUNT

Project: Gagne Properties

Pace Project No.: 35634093

Lab ID	Sample ID	Method	Analysts	Analytes Reported	Laboratory
35634093020	SS-S-3 0.5'-2'	EPA 6010	SR2	1	PASI-O
		ASTM D2974-87	AS3	1	PASI-O
		EPA 8081	BLM	22	PASI-O
		EPA 6010	SR2	1	PASI-O
35634093022	SS-S-4 0.5'	ASTM D2974-87	AS3	1	PASI-O
		EPA 8081	BLM	22	PASI-O
		EPA 6010	SR2	1	PASI-O
		ASTM D2974-87	AS3	1	PASI-O
35634093023	SS-S-4 0.5'-2'	EPA 8081	BLM	22	PASI-O
		EPA 6010	SR2	1	PASI-O
		ASTM D2974-87	AS3	1	PASI-O
		EPA 8081	BLM	22	PASI-O
35634093025	SS-S-5 0.5'	EPA 6010	SR2	1	PASI-O
		ASTM D2974-87	AS3	1	PASI-O
		EPA 8081	BLM	22	PASI-O
		EPA 6010	SR2	1	PASI-O
35634093026	SS-S-5 0.5'-2'	ASTM D2974-87	AS3	1	PASI-O
		EPA 8081	BLM	22	PASI-O
		EPA 6010	SR2	1	PASI-O
		ASTM D2974-87	AS3	1	PASI-O
35634093028	SS-S-6 0.5'	EPA 8081	BLM	22	PASI-O
		EPA 6010	SR2	1	PASI-O
		ASTM D2974-87	AS3	1	PASI-O
		EPA 8081	BLM	22	PASI-O
35634093029	SS-S-6 0.5'-2'	EPA 6010	SR2	1	PASI-O
		ASTM D2974-87	AS3	1	PASI-O
		EPA 8081	CB1	22	PASI-O
		EPA 6010	SR2	1	PASI-O
		ASTM D2974-87	AS3	1	PASI-O

PASI-O = Pace Analytical Services - Ormond Beach

REPORT OF LABORATORY ANALYSIS

This report shall not be reproduced, except in full,
without the written consent of Pace Analytical Services, LLC.

ANALYTICAL RESULTS

Project: Gagne Properties

Pace Project No.: 35634093

Sample: SS-N-1 0.5' **Lab ID: 35634093001** Collected: 05/18/21 08:25 Received: 05/18/21 13:40 Matrix: Solid

Results reported on a "dry weight" basis and are adjusted for percent moisture, sample size and any dilutions.

Parameters	Results	Units	PQL	MDL	DF	Prepared	Analyzed	CAS No.	Qual
8081 GCS Pesticides									
Analytical Method: EPA 8081 Preparation Method: EPA 3546									
Pace Analytical Services - Ormond Beach									
Aldrin	0.00087 U	mg/kg	0.0086	0.00087	5	05/19/21 10:21	05/21/21 15:17	309-00-2	
alpha-BHC	0.00086 U	mg/kg	0.0086	0.00086	5	05/19/21 10:21	05/21/21 15:17	319-84-6	
beta-BHC	0.0010 U	mg/kg	0.0086	0.0010	5	05/19/21 10:21	05/21/21 15:17	319-85-7	
delta-BHC	0.00044 U	mg/kg	0.0086	0.00044	5	05/19/21 10:21	05/21/21 15:17	319-86-8	
gamma-BHC (Lindane)	0.00075 U	mg/kg	0.0086	0.00075	5	05/19/21 10:21	05/21/21 15:17	58-89-9	
Chlordane (Technical)	0.026 U	mg/kg	0.086	0.026	5	05/19/21 10:21	05/21/21 15:17	57-74-9	
4,4'-DDD	0.0013 U	mg/kg	0.0086	0.0013	5	05/19/21 10:21	05/21/21 15:17	72-54-8	
4,4'-DDE	0.00094 U	mg/kg	0.0086	0.00094	5	05/19/21 10:21	05/21/21 15:17	72-55-9	
4,4'-DDT	0.0011 U	mg/kg	0.0086	0.0011	5	05/19/21 10:21	05/21/21 15:17	50-29-3	
Dieldrin	0.0010 U	mg/kg	0.0086	0.0010	5	05/19/21 10:21	05/21/21 15:17	60-57-1	
Endosulfan I	0.00096 U	mg/kg	0.0086	0.00096	5	05/19/21 10:21	05/21/21 15:17	959-98-8	
Endosulfan II	0.0010 U	mg/kg	0.0086	0.0010	5	05/19/21 10:21	05/21/21 15:17	33213-65-9	
Endosulfan sulfate	0.0010 U	mg/kg	0.0086	0.0010	5	05/19/21 10:21	05/21/21 15:17	1031-07-8	
Endrin	0.00098 U	mg/kg	0.0086	0.00098	5	05/19/21 10:21	05/21/21 15:17	72-20-8	
Endrin aldehyde	0.0011 U	mg/kg	0.017	0.0011	5	05/19/21 10:21	05/21/21 15:17	7421-93-4	
Endrin ketone	0.0011 U	mg/kg	0.0086	0.0011	5	05/19/21 10:21	05/21/21 15:17	53494-70-5	
Heptachlor	0.00090 U	mg/kg	0.0086	0.00090	5	05/19/21 10:21	05/21/21 15:17	76-44-8	
Heptachlor epoxide	0.0015 U	mg/kg	0.0086	0.0015	5	05/19/21 10:21	05/21/21 15:17	1024-57-3	
Methoxychlor	0.0013 U	mg/kg	0.0086	0.0013	5	05/19/21 10:21	05/21/21 15:17	72-43-5	
Toxaphene	0.037 U	mg/kg	0.086	0.037	5	05/19/21 10:21	05/21/21 15:17	8001-35-2	
Surrogates									
Tetrachloro-m-xylene (S)	95	%	53-140		5	05/19/21 10:21	05/21/21 15:17	877-09-8	
Decachlorobiphenyl (S)	112	%	43-157		5	05/19/21 10:21	05/21/21 15:17	2051-24-3	

6010 MET ICP

Analytical Method: EPA 6010 Preparation Method: EPA 3050

Pace Analytical Services - Ormond Beach

Arsenic	0.58	mg/kg	0.56	0.28	1	05/20/21 12:04	05/24/21 21:03	7440-38-2	
---------	-------------	-------	------	------	---	----------------	----------------	-----------	--

Percent Moisture

Analytical Method: ASTM D2974-87

Pace Analytical Services - Ormond Beach

Percent Moisture	1.6	%	0.10	0.10	1		05/24/21 10:37		
------------------	------------	---	------	------	---	--	----------------	--	--

REPORT OF LABORATORY ANALYSIS

This report shall not be reproduced, except in full,
without the written consent of Pace Analytical Services, LLC.

ANALYTICAL RESULTS

Project: Gagne Properties

Pace Project No.: 35634093

Sample: SS-N-1 0.5'-2 **Lab ID: 35634093002** Collected: 05/18/21 08:30 Received: 05/18/21 13:40 Matrix: Solid

Results reported on a "dry weight" basis and are adjusted for percent moisture, sample size and any dilutions.

Parameters	Results	Units	PQL	MDL	DF	Prepared	Analyzed	CAS No.	Qual
8081 GCS Pesticides									
Analytical Method: EPA 8081 Preparation Method: EPA 3546									
Pace Analytical Services - Ormond Beach									
Aldrin	0.00017 U	mg/kg	0.0017	0.00017	1	05/19/21 10:21	05/21/21 15:38	309-00-2	
alpha-BHC	0.00017 U	mg/kg	0.0017	0.00017	1	05/19/21 10:21	05/21/21 15:38	319-84-6	
beta-BHC	0.00021 U	mg/kg	0.0017	0.00021	1	05/19/21 10:21	05/21/21 15:38	319-85-7	
delta-BHC	0.000089 U	mg/kg	0.0017	0.000089	1	05/19/21 10:21	05/21/21 15:38	319-86-8	
gamma-BHC (Lindane)	0.00015 U	mg/kg	0.0017	0.00015	1	05/19/21 10:21	05/21/21 15:38	58-89-9	
Chlordane (Technical)	0.0052 U	mg/kg	0.017	0.0052	1	05/19/21 10:21	05/21/21 15:38	57-74-9	
4,4'-DDD	0.00027 U	mg/kg	0.0017	0.00027	1	05/19/21 10:21	05/21/21 15:38	72-54-8	
4,4'-DDE	0.00019 U	mg/kg	0.0017	0.00019	1	05/19/21 10:21	05/21/21 15:38	72-55-9	
4,4'-DDT	0.00023 U	mg/kg	0.0017	0.00023	1	05/19/21 10:21	05/21/21 15:38	50-29-3	
Dieldrin	0.00021 U	mg/kg	0.0017	0.00021	1	05/19/21 10:21	05/21/21 15:38	60-57-1	
Endosulfan I	0.00019 U	mg/kg	0.0017	0.00019	1	05/19/21 10:21	05/21/21 15:38	959-98-8	
Endosulfan II	0.00020 U	mg/kg	0.0017	0.00020	1	05/19/21 10:21	05/21/21 15:38	33213-65-9	
Endosulfan sulfate	0.00021 U	mg/kg	0.0017	0.00021	1	05/19/21 10:21	05/21/21 15:38	1031-07-8	
Endrin	0.00020 U	mg/kg	0.0017	0.00020	1	05/19/21 10:21	05/21/21 15:38	72-20-8	
Endrin aldehyde	0.00022 U	mg/kg	0.0035	0.00022	1	05/19/21 10:21	05/21/21 15:38	7421-93-4	
Endrin ketone	0.00022 U	mg/kg	0.0017	0.00022	1	05/19/21 10:21	05/21/21 15:38	53494-70-5	
Heptachlor	0.00018 U	mg/kg	0.0017	0.00018	1	05/19/21 10:21	05/21/21 15:38	76-44-8	
Heptachlor epoxide	0.00031 U	mg/kg	0.0017	0.00031	1	05/19/21 10:21	05/21/21 15:38	1024-57-3	
Methoxychlor	0.00025 U	mg/kg	0.0017	0.00025	1	05/19/21 10:21	05/21/21 15:38	72-43-5	
Toxaphene	0.0075 U	mg/kg	0.017	0.0075	1	05/19/21 10:21	05/21/21 15:38	8001-35-2	
Surrogates									
Tetrachloro-m-xylene (S)	89	%	53-140		1	05/19/21 10:21	05/21/21 15:38	877-09-8	
Decachlorobiphenyl (S)	94	%	43-157		1	05/19/21 10:21	05/21/21 15:38	2051-24-3	
6010 MET ICP									
Analytical Method: EPA 6010 Preparation Method: EPA 3050									
Pace Analytical Services - Ormond Beach									
Arsenic	0.27 U	mg/kg	0.55	0.27	1	05/20/21 12:04	05/24/21 21:07	7440-38-2	
Percent Moisture									
Analytical Method: ASTM D2974-87									
Pace Analytical Services - Ormond Beach									
Percent Moisture	2.0	%	0.10	0.10	1		05/24/21 10:37		

REPORT OF LABORATORY ANALYSIS

This report shall not be reproduced, except in full,
without the written consent of Pace Analytical Services, LLC.

ANALYTICAL RESULTS

Project: Gagne Properties

Pace Project No.: 35634093

Sample: SS-N-2 0.5' **Lab ID: 35634093004** Collected: 05/18/21 08:45 Received: 05/18/21 13:40 Matrix: Solid

Results reported on a "dry weight" basis and are adjusted for percent moisture, sample size and any dilutions.

Parameters	Results	Units	PQL	MDL	DF	Prepared	Analyzed	CAS No.	Qual
8081 GCS Pesticides									
Analytical Method: EPA 8081 Preparation Method: EPA 3546									
Pace Analytical Services - Ormond Beach									
Aldrin	0.00017 U	mg/kg	0.0017	0.00017	1	05/19/21 10:21	05/21/21 16:41	309-00-2	
alpha-BHC	0.00017 U	mg/kg	0.0017	0.00017	1	05/19/21 10:21	05/21/21 16:41	319-84-6	
beta-BHC	0.00021 U	mg/kg	0.0017	0.00021	1	05/19/21 10:21	05/21/21 16:41	319-85-7	
delta-BHC	0.000088 U	mg/kg	0.0017	0.000088	1	05/19/21 10:21	05/21/21 16:41	319-86-8	
gamma-BHC (Lindane)	0.00015 U	mg/kg	0.0017	0.00015	1	05/19/21 10:21	05/21/21 16:41	58-89-9	
Chlordane (Technical)	0.0051 U	mg/kg	0.017	0.0051	1	05/19/21 10:21	05/21/21 16:41	57-74-9	
4,4'-DDD	0.00027 U	mg/kg	0.0017	0.00027	1	05/19/21 10:21	05/21/21 16:41	72-54-8	
4,4'-DDE	0.00019 U	mg/kg	0.0017	0.00019	1	05/19/21 10:21	05/21/21 16:41	72-55-9	
4,4'-DDT	0.00023 U	mg/kg	0.0017	0.00023	1	05/19/21 10:21	05/21/21 16:41	50-29-3	
Dieldrin	0.00021 U	mg/kg	0.0017	0.00021	1	05/19/21 10:21	05/21/21 16:41	60-57-1	
Endosulfan I	0.00019 U	mg/kg	0.0017	0.00019	1	05/19/21 10:21	05/21/21 16:41	959-98-8	
Endosulfan II	0.00020 U	mg/kg	0.0017	0.00020	1	05/19/21 10:21	05/21/21 16:41	33213-65-9	
Endosulfan sulfate	0.00021 U	mg/kg	0.0017	0.00021	1	05/19/21 10:21	05/21/21 16:41	1031-07-8	
Endrin	0.00020 U	mg/kg	0.0017	0.00020	1	05/19/21 10:21	05/21/21 16:41	72-20-8	
Endrin aldehyde	0.00022 U	mg/kg	0.0034	0.00022	1	05/19/21 10:21	05/21/21 16:41	7421-93-4	
Endrin ketone	0.00022 U	mg/kg	0.0017	0.00022	1	05/19/21 10:21	05/21/21 16:41	53494-70-5	
Heptachlor	0.00018 U	mg/kg	0.0017	0.00018	1	05/19/21 10:21	05/21/21 16:41	76-44-8	
Heptachlor epoxide	0.00031 U	mg/kg	0.0017	0.00031	1	05/19/21 10:21	05/21/21 16:41	1024-57-3	
Methoxychlor	0.00025 U	mg/kg	0.0017	0.00025	1	05/19/21 10:21	05/21/21 16:41	72-43-5	
Toxaphene	0.0074 U	mg/kg	0.017	0.0074	1	05/19/21 10:21	05/21/21 16:41	8001-35-2	
Surrogates									
Tetrachloro-m-xylene (S)	97	%	53-140		1	05/19/21 10:21	05/21/21 16:41	877-09-8	
Decachlorobiphenyl (S)	88	%	43-157		1	05/19/21 10:21	05/21/21 16:41	2051-24-3	
6010 MET ICP									
Analytical Method: EPA 6010 Preparation Method: EPA 3050									
Pace Analytical Services - Ormond Beach									
Arsenic	0.74	mg/kg	0.51	0.25	1	05/20/21 12:04	05/24/21 21:11	7440-38-2	
Percent Moisture									
Analytical Method: ASTM D2974-87									
Pace Analytical Services - Ormond Beach									
Percent Moisture	1.2	%	0.10	0.10	1		05/24/21 10:37		

REPORT OF LABORATORY ANALYSIS

This report shall not be reproduced, except in full,
without the written consent of Pace Analytical Services, LLC.

ANALYTICAL RESULTS

Project: Gagne Properties

Pace Project No.: 35634093

Sample: SS-N-2 0.5'-2 **Lab ID: 35634093005** Collected: 05/18/21 08:50 Received: 05/18/21 13:40 Matrix: Solid

Results reported on a "dry weight" basis and are adjusted for percent moisture, sample size and any dilutions.

Parameters	Results	Units	PQL	MDL	DF	Prepared	Analyzed	CAS No.	Qual
8081 GCS Pesticides									
Analytical Method: EPA 8081 Preparation Method: EPA 3546									
Pace Analytical Services - Ormond Beach									
Aldrin	0.00017 U	mg/kg	0.0017	0.00017	1	05/19/21 10:21	05/21/21 17:02	309-00-2	
alpha-BHC	0.00017 U	mg/kg	0.0017	0.00017	1	05/19/21 10:21	05/21/21 17:02	319-84-6	
beta-BHC	0.00021 U	mg/kg	0.0017	0.00021	1	05/19/21 10:21	05/21/21 17:02	319-85-7	
delta-BHC	0.000089 U	mg/kg	0.0017	0.000089	1	05/19/21 10:21	05/21/21 17:02	319-86-8	
gamma-BHC (Lindane)	0.00015 U	mg/kg	0.0017	0.00015	1	05/19/21 10:21	05/21/21 17:02	58-89-9	
Chlordane (Technical)	0.0052 U	mg/kg	0.017	0.0052	1	05/19/21 10:21	05/21/21 17:02	57-74-9	
4,4'-DDD	0.00027 U	mg/kg	0.0017	0.00027	1	05/19/21 10:21	05/21/21 17:02	72-54-8	
4,4'-DDE	0.00019 U	mg/kg	0.0017	0.00019	1	05/19/21 10:21	05/21/21 17:02	72-55-9	
4,4'-DDT	0.00023 U	mg/kg	0.0017	0.00023	1	05/19/21 10:21	05/21/21 17:02	50-29-3	
Dieldrin	0.00021 U	mg/kg	0.0017	0.00021	1	05/19/21 10:21	05/21/21 17:02	60-57-1	
Endosulfan I	0.00019 U	mg/kg	0.0017	0.00019	1	05/19/21 10:21	05/21/21 17:02	959-98-8	
Endosulfan II	0.00020 U	mg/kg	0.0017	0.00020	1	05/19/21 10:21	05/21/21 17:02	33213-65-9	
Endosulfan sulfate	0.00021 U	mg/kg	0.0017	0.00021	1	05/19/21 10:21	05/21/21 17:02	1031-07-8	
Endrin	0.00020 U	mg/kg	0.0017	0.00020	1	05/19/21 10:21	05/21/21 17:02	72-20-8	
Endrin aldehyde	0.00022 U	mg/kg	0.0035	0.00022	1	05/19/21 10:21	05/21/21 17:02	7421-93-4	
Endrin ketone	0.00022 U	mg/kg	0.0017	0.00022	1	05/19/21 10:21	05/21/21 17:02	53494-70-5	
Heptachlor	0.00018 U	mg/kg	0.0017	0.00018	1	05/19/21 10:21	05/21/21 17:02	76-44-8	
Heptachlor epoxide	0.00031 U	mg/kg	0.0017	0.00031	1	05/19/21 10:21	05/21/21 17:02	1024-57-3	
Methoxychlor	0.00025 U	mg/kg	0.0017	0.00025	1	05/19/21 10:21	05/21/21 17:02	72-43-5	
Toxaphene	0.0075 U	mg/kg	0.017	0.0075	1	05/19/21 10:21	05/21/21 17:02	8001-35-2	
Surrogates									
Tetrachloro-m-xylene (S)	92	%	53-140		1	05/19/21 10:21	05/21/21 17:02	877-09-8	
Decachlorobiphenyl (S)	81	%	43-157		1	05/19/21 10:21	05/21/21 17:02	2051-24-3	
6010 MET ICP									
Analytical Method: EPA 6010 Preparation Method: EPA 3050									
Pace Analytical Services - Ormond Beach									
Arsenic	0.70	mg/kg	0.54	0.27	1	05/20/21 12:04	05/24/21 21:15	7440-38-2	
Percent Moisture									
Analytical Method: ASTM D2974-87									
Pace Analytical Services - Ormond Beach									
Percent Moisture	1.9	%	0.10	0.10	1		05/24/21 10:37		

REPORT OF LABORATORY ANALYSIS

This report shall not be reproduced, except in full,
without the written consent of Pace Analytical Services, LLC.

ANALYTICAL RESULTS

Project: Gagne Properties

Pace Project No.: 35634093

Sample: SS-N-3 0.5' **Lab ID: 35634093007** Collected: 05/18/21 09:05 Received: 05/18/21 13:40 Matrix: Solid

Results reported on a "dry weight" basis and are adjusted for percent moisture, sample size and any dilutions.

Parameters	Results	Units	PQL	MDL	DF	Prepared	Analyzed	CAS No.	Qual
8081 GCS Pesticides									
Analytical Method: EPA 8081 Preparation Method: EPA 3546									
Pace Analytical Services - Ormond Beach									
Aldrin	0.00017 U	mg/kg	0.0017	0.00017	1	05/19/21 10:21	05/21/21 17:23	309-00-2	
alpha-BHC	0.00017 U	mg/kg	0.0017	0.00017	1	05/19/21 10:21	05/21/21 17:23	319-84-6	
beta-BHC	0.00021 U	mg/kg	0.0017	0.00021	1	05/19/21 10:21	05/21/21 17:23	319-85-7	
delta-BHC	0.000088 U	mg/kg	0.0017	0.000088	1	05/19/21 10:21	05/21/21 17:23	319-86-8	
gamma-BHC (Lindane)	0.00015 U	mg/kg	0.0017	0.00015	1	05/19/21 10:21	05/21/21 17:23	58-89-9	
Chlordane (Technical)	0.0052 U	mg/kg	0.017	0.0052	1	05/19/21 10:21	05/21/21 17:23	57-74-9	
4,4'-DDD	0.00027 U	mg/kg	0.0017	0.00027	1	05/19/21 10:21	05/21/21 17:23	72-54-8	
4,4'-DDE	0.00019 U	mg/kg	0.0017	0.00019	1	05/19/21 10:21	05/21/21 17:23	72-55-9	
4,4'-DDT	0.00023 U	mg/kg	0.0017	0.00023	1	05/19/21 10:21	05/21/21 17:23	50-29-3	
Dieldrin	0.00021 U	mg/kg	0.0017	0.00021	1	05/19/21 10:21	05/21/21 17:23	60-57-1	
Endosulfan I	0.00019 U	mg/kg	0.0017	0.00019	1	05/19/21 10:21	05/21/21 17:23	959-98-8	
Endosulfan II	0.00020 U	mg/kg	0.0017	0.00020	1	05/19/21 10:21	05/21/21 17:23	33213-65-9	
Endosulfan sulfate	0.00021 U	mg/kg	0.0017	0.00021	1	05/19/21 10:21	05/21/21 17:23	1031-07-8	
Endrin	0.00020 U	mg/kg	0.0017	0.00020	1	05/19/21 10:21	05/21/21 17:23	72-20-8	
Endrin aldehyde	0.00022 U	mg/kg	0.0034	0.00022	1	05/19/21 10:21	05/21/21 17:23	7421-93-4	
Endrin ketone	0.00022 U	mg/kg	0.0017	0.00022	1	05/19/21 10:21	05/21/21 17:23	53494-70-5	
Heptachlor	0.00018 U	mg/kg	0.0017	0.00018	1	05/19/21 10:21	05/21/21 17:23	76-44-8	
Heptachlor epoxide	0.00031 U	mg/kg	0.0017	0.00031	1	05/19/21 10:21	05/21/21 17:23	1024-57-3	
Methoxychlor	0.00025 U	mg/kg	0.0017	0.00025	1	05/19/21 10:21	05/21/21 17:23	72-43-5	
Toxaphene	0.0074 U	mg/kg	0.017	0.0074	1	05/19/21 10:21	05/21/21 17:23	8001-35-2	
Surrogates									
Tetrachloro-m-xylene (S)	93	%	53-140		1	05/19/21 10:21	05/21/21 17:23	877-09-8	
Decachlorobiphenyl (S)	99	%	43-157		1	05/19/21 10:21	05/21/21 17:23	2051-24-3	
6010 MET ICP									
Analytical Method: EPA 6010 Preparation Method: EPA 3050									
Pace Analytical Services - Ormond Beach									
Arsenic	0.25 U	mg/kg	0.50	0.25	1	05/20/21 12:04	05/24/21 21:18	7440-38-2	
Percent Moisture									
Analytical Method: ASTM D2974-87									
Pace Analytical Services - Ormond Beach									
Percent Moisture	1.4	%	0.10	0.10	1		05/24/21 10:38		

REPORT OF LABORATORY ANALYSIS

This report shall not be reproduced, except in full,
without the written consent of Pace Analytical Services, LLC.

ANALYTICAL RESULTS

Project: Gagne Properties

Pace Project No.: 35634093

Sample: SS-N-3 0.5'-2' Lab ID: 35634093008 Collected: 05/18/21 09:10 Received: 05/18/21 13:40 Matrix: Solid

Results reported on a "dry weight" basis and are adjusted for percent moisture, sample size and any dilutions.

Parameters	Results	Units	PQL	MDL	DF	Prepared	Analyzed	CAS No.	Qual
8081 GCS Pesticides									
Analytical Method: EPA 8081 Preparation Method: EPA 3546									
Pace Analytical Services - Ormond Beach									
Aldrin	0.00017 U	mg/kg	0.0017	0.00017	1	05/19/21 10:21	05/21/21 17:44	309-00-2	
alpha-BHC	0.00017 U	mg/kg	0.0017	0.00017	1	05/19/21 10:21	05/21/21 17:44	319-84-6	
beta-BHC	0.00021 U	mg/kg	0.0017	0.00021	1	05/19/21 10:21	05/21/21 17:44	319-85-7	
delta-BHC	0.000088 U	mg/kg	0.0017	0.000088	1	05/19/21 10:21	05/21/21 17:44	319-86-8	
gamma-BHC (Lindane)	0.00015 U	mg/kg	0.0017	0.00015	1	05/19/21 10:21	05/21/21 17:44	58-89-9	
Chlordane (Technical)	0.0052 U	mg/kg	0.017	0.0052	1	05/19/21 10:21	05/21/21 17:44	57-74-9	
4,4'-DDD	0.00027 U	mg/kg	0.0017	0.00027	1	05/19/21 10:21	05/21/21 17:44	72-54-8	
4,4'-DDE	0.00019 U	mg/kg	0.0017	0.00019	1	05/19/21 10:21	05/21/21 17:44	72-55-9	
4,4'-DDT	0.00023 U	mg/kg	0.0017	0.00023	1	05/19/21 10:21	05/21/21 17:44	50-29-3	
Dieldrin	0.00021 U	mg/kg	0.0017	0.00021	1	05/19/21 10:21	05/21/21 17:44	60-57-1	
Endosulfan I	0.00019 U	mg/kg	0.0017	0.00019	1	05/19/21 10:21	05/21/21 17:44	959-98-8	
Endosulfan II	0.00020 U	mg/kg	0.0017	0.00020	1	05/19/21 10:21	05/21/21 17:44	33213-65-9	
Endosulfan sulfate	0.00021 U	mg/kg	0.0017	0.00021	1	05/19/21 10:21	05/21/21 17:44	1031-07-8	
Endrin	0.00020 U	mg/kg	0.0017	0.00020	1	05/19/21 10:21	05/21/21 17:44	72-20-8	
Endrin aldehyde	0.00022 U	mg/kg	0.0034	0.00022	1	05/19/21 10:21	05/21/21 17:44	7421-93-4	
Endrin ketone	0.00022 U	mg/kg	0.0017	0.00022	1	05/19/21 10:21	05/21/21 17:44	53494-70-5	
Heptachlor	0.00018 U	mg/kg	0.0017	0.00018	1	05/19/21 10:21	05/21/21 17:44	76-44-8	
Heptachlor epoxide	0.00031 U	mg/kg	0.0017	0.00031	1	05/19/21 10:21	05/21/21 17:44	1024-57-3	
Methoxychlor	0.00025 U	mg/kg	0.0017	0.00025	1	05/19/21 10:21	05/21/21 17:44	72-43-5	
Toxaphene	0.0074 U	mg/kg	0.017	0.0074	1	05/19/21 10:21	05/21/21 17:44	8001-35-2	
Surrogates									
Tetrachloro-m-xylene (S)	90	%	53-140		1	05/19/21 10:21	05/21/21 17:44	877-09-8	
Decachlorobiphenyl (S)	98	%	43-157		1	05/19/21 10:21	05/21/21 17:44	2051-24-3	
6010 MET ICP									
Analytical Method: EPA 6010 Preparation Method: EPA 3050									
Pace Analytical Services - Ormond Beach									
Arsenic	0.26 U	mg/kg	0.53	0.26	1	05/20/21 12:04	05/24/21 21:30	7440-38-2	
Percent Moisture									
Analytical Method: ASTM D2974-87									
Pace Analytical Services - Ormond Beach									
Percent Moisture	1.6	%	0.10	0.10	1		05/24/21 10:38		

REPORT OF LABORATORY ANALYSIS

This report shall not be reproduced, except in full,
without the written consent of Pace Analytical Services, LLC.

ANALYTICAL RESULTS

Project: Gagne Properties

Pace Project No.: 35634093

Sample: SS-N-4 0.5' **Lab ID: 35634093010** Collected: 05/18/21 09:25 Received: 05/18/21 13:40 Matrix: Solid

Results reported on a "dry weight" basis and are adjusted for percent moisture, sample size and any dilutions.

Parameters	Results	Units	PQL	MDL	DF	Prepared	Analyzed	CAS No.	Qual
8081 GCS Pesticides									
Analytical Method: EPA 8081 Preparation Method: EPA 3546									
Pace Analytical Services - Ormond Beach									
Aldrin	0.00017 U	mg/kg	0.0017	0.00017	1	05/19/21 10:21	05/21/21 18:05	309-00-2	
alpha-BHC	0.00017 U	mg/kg	0.0017	0.00017	1	05/19/21 10:21	05/21/21 18:05	319-84-6	
beta-BHC	0.00020 U	mg/kg	0.0017	0.00020	1	05/19/21 10:21	05/21/21 18:05	319-85-7	
delta-BHC	0.000087 U	mg/kg	0.0017	0.000087	1	05/19/21 10:21	05/21/21 18:05	319-86-8	
gamma-BHC (Lindane)	0.00015 U	mg/kg	0.0017	0.00015	1	05/19/21 10:21	05/21/21 18:05	58-89-9	
Chlordane (Technical)	0.0051 U	mg/kg	0.017	0.0051	1	05/19/21 10:21	05/21/21 18:05	57-74-9	
4,4'-DDD	0.00026 U	mg/kg	0.0017	0.00026	1	05/19/21 10:21	05/21/21 18:05	72-54-8	
4,4'-DDE	0.00049 I	mg/kg	0.0017	0.00019	1	05/19/21 10:21	05/21/21 18:05	72-55-9	
4,4'-DDT	0.00023 U	mg/kg	0.0017	0.00023	1	05/19/21 10:21	05/21/21 18:05	50-29-3	
Dieldrin	0.00021 U	mg/kg	0.0017	0.00021	1	05/19/21 10:21	05/21/21 18:05	60-57-1	
Endosulfan I	0.00019 U	mg/kg	0.0017	0.00019	1	05/19/21 10:21	05/21/21 18:05	959-98-8	
Endosulfan II	0.00020 U	mg/kg	0.0017	0.00020	1	05/19/21 10:21	05/21/21 18:05	33213-65-9	
Endosulfan sulfate	0.00020 U	mg/kg	0.0017	0.00020	1	05/19/21 10:21	05/21/21 18:05	1031-07-8	
Endrin	0.00019 U	mg/kg	0.0017	0.00019	1	05/19/21 10:21	05/21/21 18:05	72-20-8	
Endrin aldehyde	0.00022 U	mg/kg	0.0034	0.00022	1	05/19/21 10:21	05/21/21 18:05	7421-93-4	
Endrin ketone	0.00021 U	mg/kg	0.0017	0.00021	1	05/19/21 10:21	05/21/21 18:05	53494-70-5	
Heptachlor	0.00018 U	mg/kg	0.0017	0.00018	1	05/19/21 10:21	05/21/21 18:05	76-44-8	
Heptachlor epoxide	0.00030 U	mg/kg	0.0017	0.00030	1	05/19/21 10:21	05/21/21 18:05	1024-57-3	
Methoxychlor	0.00025 U	mg/kg	0.0017	0.00025	1	05/19/21 10:21	05/21/21 18:05	72-43-5	
Toxaphene	0.0074 U	mg/kg	0.017	0.0074	1	05/19/21 10:21	05/21/21 18:05	8001-35-2	
Surrogates									
Tetrachloro-m-xylene (S)	100	%	53-140		1	05/19/21 10:21	05/21/21 18:05	877-09-8	
Decachlorobiphenyl (S)	109	%	43-157		1	05/19/21 10:21	05/21/21 18:05	2051-24-3	
6010 MET ICP									
Analytical Method: EPA 6010 Preparation Method: EPA 3050									
Pace Analytical Services - Ormond Beach									
Arsenic	0.69	mg/kg	0.48	0.24	1	05/20/21 12:04	05/24/21 21:34	7440-38-2	
Percent Moisture									
Analytical Method: ASTM D2974-87									
Pace Analytical Services - Ormond Beach									
Percent Moisture	0.68	%	0.10	0.10	1		05/24/21 10:38		

REPORT OF LABORATORY ANALYSIS

This report shall not be reproduced, except in full,
without the written consent of Pace Analytical Services, LLC.

ANALYTICAL RESULTS

Project: Gagne Properties

Pace Project No.: 35634093

Sample: SS-N-4 0.5'-2' Lab ID: 35634093011 Collected: 05/18/21 09:30 Received: 05/18/21 13:40 Matrix: Solid

Results reported on a "dry weight" basis and are adjusted for percent moisture, sample size and any dilutions.

Parameters	Results	Units	PQL	MDL	DF	Prepared	Analyzed	CAS No.	Qual
8081 GCS Pesticides									
Analytical Method: EPA 8081 Preparation Method: EPA 3546									
Pace Analytical Services - Ormond Beach									
Aldrin	0.00017 U	mg/kg	0.0017	0.00017	1	05/19/21 10:21	05/23/21 15:00	309-00-2	
alpha-BHC	0.00017 U	mg/kg	0.0017	0.00017	1	05/19/21 10:21	05/23/21 15:00	319-84-6	
beta-BHC	0.00021 U	mg/kg	0.0017	0.00021	1	05/19/21 10:21	05/23/21 15:00	319-85-7	
delta-BHC	0.000088 U	mg/kg	0.0017	0.000088	1	05/19/21 10:21	05/23/21 15:00	319-86-8	
gamma-BHC (Lindane)	0.00015 U	mg/kg	0.0017	0.00015	1	05/19/21 10:21	05/23/21 15:00	58-89-9	
Chlordane (Technical)	0.0052 U	mg/kg	0.017	0.0052	1	05/19/21 10:21	05/23/21 15:00	57-74-9	
4,4'-DDD	0.00027 U	mg/kg	0.0017	0.00027	1	05/19/21 10:21	05/23/21 15:00	72-54-8	
4,4'-DDE	0.00019 U	mg/kg	0.0017	0.00019	1	05/19/21 10:21	05/23/21 15:00	72-55-9	
4,4'-DDT	0.00023 U	mg/kg	0.0017	0.00023	1	05/19/21 10:21	05/23/21 15:00	50-29-3	
Dieldrin	0.00021 U	mg/kg	0.0017	0.00021	1	05/19/21 10:21	05/23/21 15:00	60-57-1	
Endosulfan I	0.00019 U	mg/kg	0.0017	0.00019	1	05/19/21 10:21	05/23/21 15:00	959-98-8	
Endosulfan II	0.00020 U	mg/kg	0.0017	0.00020	1	05/19/21 10:21	05/23/21 15:00	33213-65-9	
Endosulfan sulfate	0.00021 U	mg/kg	0.0017	0.00021	1	05/19/21 10:21	05/23/21 15:00	1031-07-8	
Endrin	0.00020 U	mg/kg	0.0017	0.00020	1	05/19/21 10:21	05/23/21 15:00	72-20-8	
Endrin aldehyde	0.00022 U	mg/kg	0.0034	0.00022	1	05/19/21 10:21	05/23/21 15:00	7421-93-4	
Endrin ketone	0.00022 U	mg/kg	0.0017	0.00022	1	05/19/21 10:21	05/23/21 15:00	53494-70-5	
Heptachlor	0.00018 U	mg/kg	0.0017	0.00018	1	05/19/21 10:21	05/23/21 15:00	76-44-8	
Heptachlor epoxide	0.00031 U	mg/kg	0.0017	0.00031	1	05/19/21 10:21	05/23/21 15:00	1024-57-3	
Methoxychlor	0.00025 U	mg/kg	0.0017	0.00025	1	05/19/21 10:21	05/23/21 15:00	72-43-5	
Toxaphene	0.0075 U	mg/kg	0.017	0.0075	1	05/19/21 10:21	05/23/21 15:00	8001-35-2	
Surrogates									
Tetrachloro-m-xylene (S)	93	%	53-140		1	05/19/21 10:21	05/23/21 15:00	877-09-8	
Decachlorobiphenyl (S)	109	%	43-157		1	05/19/21 10:21	05/23/21 15:00	2051-24-3	
6010 MET ICP									
Analytical Method: EPA 6010 Preparation Method: EPA 3050									
Pace Analytical Services - Ormond Beach									
Arsenic	0.42 I	mg/kg	0.55	0.28	1	05/20/21 12:04	05/24/21 21:37	7440-38-2	
Percent Moisture									
Analytical Method: ASTM D2974-87									
Pace Analytical Services - Ormond Beach									
Percent Moisture	1.5	%	0.10	0.10	1		05/24/21 10:38		J(D6)

REPORT OF LABORATORY ANALYSIS

This report shall not be reproduced, except in full,
without the written consent of Pace Analytical Services, LLC.

ANALYTICAL RESULTS

Project: Gagne Properties

Pace Project No.: 35634093

Sample: SS-S-1 0.5' **Lab ID: 35634093013** Collected: 05/18/21 11:45 Received: 05/18/21 13:40 Matrix: Solid

Results reported on a "dry weight" basis and are adjusted for percent moisture, sample size and any dilutions.

Parameters	Results	Units	PQL	MDL	DF	Prepared	Analyzed	CAS No.	Qual
8081 GCS Pesticides									
Analytical Method: EPA 8081 Preparation Method: EPA 3546									
Pace Analytical Services - Ormond Beach									
Aldrin	0.00017 U	mg/kg	0.0017	0.00017	1	05/19/21 10:21	05/23/21 15:17	309-00-2	
alpha-BHC	0.00017 U	mg/kg	0.0017	0.00017	1	05/19/21 10:21	05/23/21 15:17	319-84-6	
beta-BHC	0.00021 U	mg/kg	0.0017	0.00021	1	05/19/21 10:21	05/23/21 15:17	319-85-7	
delta-BHC	0.000089 U	mg/kg	0.0017	0.000089	1	05/19/21 10:21	05/23/21 15:17	319-86-8	
gamma-BHC (Lindane)	0.00015 U	mg/kg	0.0017	0.00015	1	05/19/21 10:21	05/23/21 15:17	58-89-9	
Chlordane (Technical)	0.0052 U	mg/kg	0.017	0.0052	1	05/19/21 10:21	05/23/21 15:17	57-74-9	
4,4'-DDD	0.0010 I	mg/kg	0.0017	0.00027	1	05/19/21 10:21	05/23/21 15:17	72-54-8	
4,4'-DDE	0.0051	mg/kg	0.0017	0.00019	1	05/19/21 10:21	05/23/21 15:17	72-55-9	
4,4'-DDT	0.00090 I	mg/kg	0.0017	0.00023	1	05/19/21 10:21	05/23/21 15:17	50-29-3	
Dieldrin	0.00021 U	mg/kg	0.0017	0.00021	1	05/19/21 10:21	05/23/21 15:17	60-57-1	
Endosulfan I	0.00019 U	mg/kg	0.0017	0.00019	1	05/19/21 10:21	05/23/21 15:17	959-98-8	
Endosulfan II	0.00035 I	mg/kg	0.0017	0.00020	1	05/19/21 10:21	05/23/21 15:17	33213-65-9	
Endosulfan sulfate	0.00021 U	mg/kg	0.0017	0.00021	1	05/19/21 10:21	05/23/21 15:17	1031-07-8	
Endrin	0.00020 U	mg/kg	0.0017	0.00020	1	05/19/21 10:21	05/23/21 15:17	72-20-8	
Endrin aldehyde	0.00029 I	mg/kg	0.0035	0.00022	1	05/19/21 10:21	05/23/21 15:17	7421-93-4	
Endrin ketone	0.00022 U	mg/kg	0.0017	0.00022	1	05/19/21 10:21	05/23/21 15:17	53494-70-5	
Heptachlor	0.00018 U	mg/kg	0.0017	0.00018	1	05/19/21 10:21	05/23/21 15:17	76-44-8	
Heptachlor epoxide	0.00031 U	mg/kg	0.0017	0.00031	1	05/19/21 10:21	05/23/21 15:17	1024-57-3	
Methoxychlor	0.00025 U	mg/kg	0.0017	0.00025	1	05/19/21 10:21	05/23/21 15:17	72-43-5	
Toxaphene	0.0075 U	mg/kg	0.017	0.0075	1	05/19/21 10:21	05/23/21 15:17	8001-35-2	
Surrogates									
Tetrachloro-m-xylene (S)	110	%	53-140		1	05/19/21 10:21	05/23/21 15:17	877-09-8	
Decachlorobiphenyl (S)	132	%	43-157		1	05/19/21 10:21	05/23/21 15:17	2051-24-3	
6010 MET ICP									
Analytical Method: EPA 6010 Preparation Method: EPA 3050									
Pace Analytical Services - Ormond Beach									
Arsenic	0.24 U	mg/kg	0.49	0.24	1	05/20/21 12:04	05/24/21 21:41	7440-38-2	
Percent Moisture									
Analytical Method: ASTM D2974-87									
Pace Analytical Services - Ormond Beach									
Percent Moisture	2.5	%	0.10	0.10	1		05/24/21 10:38		

REPORT OF LABORATORY ANALYSIS

This report shall not be reproduced, except in full,
without the written consent of Pace Analytical Services, LLC.

ANALYTICAL RESULTS

Project: Gagne Properties

Pace Project No.: 35634093

Sample: SS-S-1 0.5'-2' Lab ID: 35634093014 Collected: 05/18/21 11:50 Received: 05/18/21 13:40 Matrix: Solid

Results reported on a "dry weight" basis and are adjusted for percent moisture, sample size and any dilutions.

Parameters	Results	Units	PQL	MDL	DF	Prepared	Analyzed	CAS No.	Qual
8081 GCS Pesticides									
Analytical Method: EPA 8081 Preparation Method: EPA 3546									
Pace Analytical Services - Ormond Beach									
Aldrin	0.00017 U	mg/kg	0.0017	0.00017	1	05/19/21 10:21	05/23/21 15:33	309-00-2	
alpha-BHC	0.00017 U	mg/kg	0.0017	0.00017	1	05/19/21 10:21	05/23/21 15:33	319-84-6	
beta-BHC	0.00021 U	mg/kg	0.0017	0.00021	1	05/19/21 10:21	05/23/21 15:33	319-85-7	
delta-BHC	0.000089 U	mg/kg	0.0017	0.000089	1	05/19/21 10:21	05/23/21 15:33	319-86-8	
gamma-BHC (Lindane)	0.00015 U	mg/kg	0.0017	0.00015	1	05/19/21 10:21	05/23/21 15:33	58-89-9	
Chlordane (Technical)	0.0052 U	mg/kg	0.017	0.0052	1	05/19/21 10:21	05/23/21 15:33	57-74-9	
4,4'-DDD	0.00027 U	mg/kg	0.0017	0.00027	1	05/19/21 10:21	05/23/21 15:33	72-54-8	
4,4'-DDE	0.0014 I	mg/kg	0.0017	0.00019	1	05/19/21 10:21	05/23/21 15:33	72-55-9	
4,4'-DDT	0.00040 I	mg/kg	0.0017	0.00023	1	05/19/21 10:21	05/23/21 15:33	50-29-3	
Dieldrin	0.00021 U	mg/kg	0.0017	0.00021	1	05/19/21 10:21	05/23/21 15:33	60-57-1	
Endosulfan I	0.00019 U	mg/kg	0.0017	0.00019	1	05/19/21 10:21	05/23/21 15:33	959-98-8	
Endosulfan II	0.00020 U	mg/kg	0.0017	0.00020	1	05/19/21 10:21	05/23/21 15:33	33213-65-9	
Endosulfan sulfate	0.00021 U	mg/kg	0.0017	0.00021	1	05/19/21 10:21	05/23/21 15:33	1031-07-8	
Endrin	0.00020 U	mg/kg	0.0017	0.00020	1	05/19/21 10:21	05/23/21 15:33	72-20-8	
Endrin aldehyde	0.00022 U	mg/kg	0.0035	0.00022	1	05/19/21 10:21	05/23/21 15:33	7421-93-4	
Endrin ketone	0.00022 U	mg/kg	0.0017	0.00022	1	05/19/21 10:21	05/23/21 15:33	53494-70-5	
Heptachlor	0.00018 U	mg/kg	0.0017	0.00018	1	05/19/21 10:21	05/23/21 15:33	76-44-8	
Heptachlor epoxide	0.00031 U	mg/kg	0.0017	0.00031	1	05/19/21 10:21	05/23/21 15:33	1024-57-3	
Methoxychlor	0.00025 U	mg/kg	0.0017	0.00025	1	05/19/21 10:21	05/23/21 15:33	72-43-5	
Toxaphene	0.0075 U	mg/kg	0.017	0.0075	1	05/19/21 10:21	05/23/21 15:33	8001-35-2	
Surrogates									
Tetrachloro-m-xylene (S)	95	%	53-140		1	05/19/21 10:21	05/23/21 15:33	877-09-8	
Decachlorobiphenyl (S)	119	%	43-157		1	05/19/21 10:21	05/23/21 15:33	2051-24-3	
6010 MET ICP									
Analytical Method: EPA 6010 Preparation Method: EPA 3050									
Pace Analytical Services - Ormond Beach									
Arsenic	0.29 U	mg/kg	0.58	0.29	1	05/20/21 12:04	05/24/21 21:45	7440-38-2	
Percent Moisture									
Analytical Method: ASTM D2974-87									
Pace Analytical Services - Ormond Beach									
Percent Moisture	2.0	%	0.10	0.10	1		05/24/21 10:38		

REPORT OF LABORATORY ANALYSIS

This report shall not be reproduced, except in full,
without the written consent of Pace Analytical Services, LLC.

ANALYTICAL RESULTS

Project: Gagne Properties

Pace Project No.: 35634093

Sample: SS-S-2 0.5' **Lab ID: 35634093016** Collected: 05/18/21 11:25 Received: 05/18/21 13:40 Matrix: Solid

Results reported on a "dry weight" basis and are adjusted for percent moisture, sample size and any dilutions.

Parameters	Results	Units	PQL	MDL	DF	Prepared	Analyzed	CAS No.	Qual
8081 GCS Pesticides									
Analytical Method: EPA 8081 Preparation Method: EPA 3546									
Pace Analytical Services - Ormond Beach									
Aldrin	0.00087 U	mg/kg	0.0087	0.00087	5	05/19/21 10:21	05/23/21 15:49	309-00-2	
alpha-BHC	0.00087 U	mg/kg	0.0087	0.00087	5	05/19/21 10:21	05/23/21 15:49	319-84-6	
beta-BHC	0.0010 U	mg/kg	0.0087	0.0010	5	05/19/21 10:21	05/23/21 15:49	319-85-7	
delta-BHC	0.00044 U	mg/kg	0.0087	0.00044	5	05/19/21 10:21	05/23/21 15:49	319-86-8	
gamma-BHC (Lindane)	0.00075 U	mg/kg	0.0087	0.00075	5	05/19/21 10:21	05/23/21 15:49	58-89-9	
Chlordane (Technical)	0.026 U	mg/kg	0.087	0.026	5	05/19/21 10:21	05/23/21 15:49	57-74-9	
4,4'-DDD	0.0013 U	mg/kg	0.0087	0.0013	5	05/19/21 10:21	05/23/21 15:49	72-54-8	
4,4'-DDE	0.00095 U	mg/kg	0.0087	0.00095	5	05/19/21 10:21	05/23/21 15:49	72-55-9	
4,4'-DDT	0.0012 U	mg/kg	0.0087	0.0012	5	05/19/21 10:21	05/23/21 15:49	50-29-3	
Dieldrin	0.0011 U	mg/kg	0.0087	0.0011	5	05/19/21 10:21	05/23/21 15:49	60-57-1	
Endosulfan I	0.00097 U	mg/kg	0.0087	0.00097	5	05/19/21 10:21	05/23/21 15:49	959-98-8	
Endosulfan II	0.0010 U	mg/kg	0.0087	0.0010	5	05/19/21 10:21	05/23/21 15:49	33213-65-9	
Endosulfan sulfate	0.0010 U	mg/kg	0.0087	0.0010	5	05/19/21 10:21	05/23/21 15:49	1031-07-8	
Endrin	0.00099 U	mg/kg	0.0087	0.00099	5	05/19/21 10:21	05/23/21 15:49	72-20-8	
Endrin aldehyde	0.0011 U	mg/kg	0.017	0.0011	5	05/19/21 10:21	05/23/21 15:49	7421-93-4	
Endrin ketone	0.0011 U	mg/kg	0.0087	0.0011	5	05/19/21 10:21	05/23/21 15:49	53494-70-5	
Heptachlor	0.00091 U	mg/kg	0.0087	0.00091	5	05/19/21 10:21	05/23/21 15:49	76-44-8	
Heptachlor epoxide	0.0015 U	mg/kg	0.0087	0.0015	5	05/19/21 10:21	05/23/21 15:49	1024-57-3	
Methoxychlor	0.0013 U	mg/kg	0.0087	0.0013	5	05/19/21 10:21	05/23/21 15:49	72-43-5	
Toxaphene	0.037 U	mg/kg	0.087	0.037	5	05/19/21 10:21	05/23/21 15:49	8001-35-2	
Surrogates									
Tetrachloro-m-xylene (S)	108	%	53-140		5	05/19/21 10:21	05/23/21 15:49	877-09-8	
Decachlorobiphenyl (S)	143	%	43-157		5	05/19/21 10:21	05/23/21 15:49	2051-24-3	
6010 MET ICP									
Analytical Method: EPA 6010 Preparation Method: EPA 3050									
Pace Analytical Services - Ormond Beach									
Arsenic	0.29 U	mg/kg	0.57	0.29	1	05/20/21 12:04	05/24/21 21:49	7440-38-2	
Percent Moisture									
Analytical Method: ASTM D2974-87									
Pace Analytical Services - Ormond Beach									
Percent Moisture	2.1	%	0.10	0.10	1		05/24/21 10:38		

REPORT OF LABORATORY ANALYSIS

This report shall not be reproduced, except in full,
without the written consent of Pace Analytical Services, LLC.

ANALYTICAL RESULTS

Project: Gagne Properties
Pace Project No.: 35634093

Sample: SS-S-2 0.5'-2' Lab ID: 35634093017 Collected: 05/18/21 11:30 Received: 05/18/21 13:40 Matrix: Solid

Results reported on a "dry weight" basis and are adjusted for percent moisture, sample size and any dilutions.

Parameters	Results	Units	PQL	MDL	DF	Prepared	Analyzed	CAS No.	Qual
8081 GCS Pesticides									
Analytical Method: EPA 8081 Preparation Method: EPA 3546									
Pace Analytical Services - Ormond Beach									
Aldrin	0.00018 U	mg/kg	0.0018	0.00018	1	05/19/21 10:21	05/23/21 16:05	309-00-2	
alpha-BHC	0.00018 U	mg/kg	0.0018	0.00018	1	05/19/21 10:21	05/23/21 16:05	319-84-6	
beta-BHC	0.00021 U	mg/kg	0.0018	0.00021	1	05/19/21 10:21	05/23/21 16:05	319-85-7	
delta-BHC	0.000091 U	mg/kg	0.0018	0.000091	1	05/19/21 10:21	05/23/21 16:05	319-86-8	
gamma-BHC (Lindane)	0.00016 U	mg/kg	0.0018	0.00016	1	05/19/21 10:21	05/23/21 16:05	58-89-9	
Chlordane (Technical)	0.0053 U	mg/kg	0.018	0.0053	1	05/19/21 10:21	05/23/21 16:05	57-74-9	
4,4'-DDD	0.00028 U	mg/kg	0.0018	0.00028	1	05/19/21 10:21	05/23/21 16:05	72-54-8	
4,4'-DDE	0.00020 U	mg/kg	0.0018	0.00020	1	05/19/21 10:21	05/23/21 16:05	72-55-9	
4,4'-DDT	0.00024 U	mg/kg	0.0018	0.00024	1	05/19/21 10:21	05/23/21 16:05	50-29-3	
Dieldrin	0.00022 U	mg/kg	0.0018	0.00022	1	05/19/21 10:21	05/23/21 16:05	60-57-1	
Endosulfan I	0.00020 U	mg/kg	0.0018	0.00020	1	05/19/21 10:21	05/23/21 16:05	959-98-8	
Endosulfan II	0.00021 U	mg/kg	0.0018	0.00021	1	05/19/21 10:21	05/23/21 16:05	33213-65-9	
Endosulfan sulfate	0.00021 U	mg/kg	0.0018	0.00021	1	05/19/21 10:21	05/23/21 16:05	1031-07-8	
Endrin	0.00020 U	mg/kg	0.0018	0.00020	1	05/19/21 10:21	05/23/21 16:05	72-20-8	
Endrin aldehyde	0.00022 U	mg/kg	0.0036	0.00022	1	05/19/21 10:21	05/23/21 16:05	7421-93-4	
Endrin ketone	0.00022 U	mg/kg	0.0018	0.00022	1	05/19/21 10:21	05/23/21 16:05	53494-70-5	
Heptachlor	0.00019 U	mg/kg	0.0018	0.00019	1	05/19/21 10:21	05/23/21 16:05	76-44-8	
Heptachlor epoxide	0.00032 U	mg/kg	0.0018	0.00032	1	05/19/21 10:21	05/23/21 16:05	1024-57-3	
Methoxychlor	0.00026 U	mg/kg	0.0018	0.00026	1	05/19/21 10:21	05/23/21 16:05	72-43-5	
Toxaphene	0.0077 U	mg/kg	0.018	0.0077	1	05/19/21 10:21	05/23/21 16:05	8001-35-2	
Surrogates									
Tetrachloro-m-xylene (S)	104	%	53-140		1	05/19/21 10:21	05/23/21 16:05	877-09-8	
Decachlorobiphenyl (S)	124	%	43-157		1	05/19/21 10:21	05/23/21 16:05	2051-24-3	
6010 MET ICP									
Analytical Method: EPA 6010 Preparation Method: EPA 3050									
Pace Analytical Services - Ormond Beach									
Arsenic	0.29 U	mg/kg	0.58	0.29	1	05/20/21 12:04	05/24/21 21:52	7440-38-2	
Percent Moisture									
Analytical Method: ASTM D2974-87									
Pace Analytical Services - Ormond Beach									
Percent Moisture	4.8	%	0.10	0.10	1		05/24/21 10:38		

REPORT OF LABORATORY ANALYSIS

This report shall not be reproduced, except in full,
without the written consent of Pace Analytical Services, LLC.

ANALYTICAL RESULTS

Project: Gagne Properties

Pace Project No.: 35634093

Sample: SS-S-3 0.5' **Lab ID: 35634093019** Collected: 05/18/21 10:10 Received: 05/18/21 13:40 Matrix: Solid

Results reported on a "dry weight" basis and are adjusted for percent moisture, sample size and any dilutions.

Parameters	Results	Units	PQL	MDL	DF	Prepared	Analyzed	CAS No.	Qual
8081 GCS Pesticides									
Analytical Method: EPA 8081 Preparation Method: EPA 3546									
Pace Analytical Services - Ormond Beach									
Aldrin	0.00018 U	mg/kg	0.0018	0.00018	1	05/19/21 10:21	05/23/21 16:21	309-00-2	
alpha-BHC	0.00018 U	mg/kg	0.0018	0.00018	1	05/19/21 10:21	05/23/21 16:21	319-84-6	
beta-BHC	0.00021 U	mg/kg	0.0018	0.00021	1	05/19/21 10:21	05/23/21 16:21	319-85-7	
delta-BHC	0.000090 U	mg/kg	0.0018	0.000090	1	05/19/21 10:21	05/23/21 16:21	319-86-8	
gamma-BHC (Lindane)	0.00015 U	mg/kg	0.0018	0.00015	1	05/19/21 10:21	05/23/21 16:21	58-89-9	
Chlordane (Technical)	0.0053 U	mg/kg	0.018	0.0053	1	05/19/21 10:21	05/23/21 16:21	57-74-9	
4,4'-DDD	0.00029 I	mg/kg	0.0018	0.00027	1	05/19/21 10:21	05/23/21 16:21	72-54-8	
4,4'-DDE	0.00019 U	mg/kg	0.0018	0.00019	1	05/19/21 10:21	05/23/21 16:21	72-55-9	
4,4'-DDT	0.00024 U	mg/kg	0.0018	0.00024	1	05/19/21 10:21	05/23/21 16:21	50-29-3	
Dieldrin	0.00021 U	mg/kg	0.0018	0.00021	1	05/19/21 10:21	05/23/21 16:21	60-57-1	
Endosulfan I	0.00020 U	mg/kg	0.0018	0.00020	1	05/19/21 10:21	05/23/21 16:21	959-98-8	
Endosulfan II	0.00027 I	mg/kg	0.0018	0.00021	1	05/19/21 10:21	05/23/21 16:21	33213-65-9	
Endosulfan sulfate	0.00021 U	mg/kg	0.0018	0.00021	1	05/19/21 10:21	05/23/21 16:21	1031-07-8	
Endrin	0.00020 U	mg/kg	0.0018	0.00020	1	05/19/21 10:21	05/23/21 16:21	72-20-8	
Endrin aldehyde	0.00022 U	mg/kg	0.0035	0.00022	1	05/19/21 10:21	05/23/21 16:21	7421-93-4	
Endrin ketone	0.00022 U	mg/kg	0.0018	0.00022	1	05/19/21 10:21	05/23/21 16:21	53494-70-5	
Heptachlor	0.00019 U	mg/kg	0.0018	0.00019	1	05/19/21 10:21	05/23/21 16:21	76-44-8	
Heptachlor epoxide	0.00031 U	mg/kg	0.0018	0.00031	1	05/19/21 10:21	05/23/21 16:21	1024-57-3	
Methoxychlor	0.00026 U	mg/kg	0.0018	0.00026	1	05/19/21 10:21	05/23/21 16:21	72-43-5	
Toxaphene	0.0076 U	mg/kg	0.018	0.0076	1	05/19/21 10:21	05/23/21 16:21	8001-35-2	
Surrogates									
Tetrachloro-m-xylene (S)	113	%	53-140		1	05/19/21 10:21	05/23/21 16:21	877-09-8	
Decachlorobiphenyl (S)	116	%	43-157		1	05/19/21 10:21	05/23/21 16:21	2051-24-3	
6010 MET ICP									
Analytical Method: EPA 6010 Preparation Method: EPA 3050									
Pace Analytical Services - Ormond Beach									
Arsenic	0.28 U	mg/kg	0.55	0.28	1	05/20/21 12:04	05/24/21 21:56	7440-38-2	
Percent Moisture									
Analytical Method: ASTM D2974-87									
Pace Analytical Services - Ormond Beach									
Percent Moisture	3.8	%	0.10	0.10	1		05/24/21 10:38		

REPORT OF LABORATORY ANALYSIS

This report shall not be reproduced, except in full,
without the written consent of Pace Analytical Services, LLC.

ANALYTICAL RESULTS

Project: Gagne Properties

Pace Project No.: 35634093

Sample: SS-S-3 0.5'-2' Lab ID: 35634093020 Collected: 05/18/21 10:15 Received: 05/18/21 13:40 Matrix: Solid

Results reported on a "dry weight" basis and are adjusted for percent moisture, sample size and any dilutions.

Parameters	Results	Units	PQL	MDL	DF	Prepared	Analyzed	CAS No.	Qual
8081 GCS Pesticides									
Analytical Method: EPA 8081 Preparation Method: EPA 3546									
Pace Analytical Services - Ormond Beach									
Aldrin	0.00018 U	mg/kg	0.0018	0.00018	1	05/19/21 10:21	05/23/21 16:37	309-00-2	
alpha-BHC	0.00018 U	mg/kg	0.0018	0.00018	1	05/19/21 10:21	05/23/21 16:37	319-84-6	
beta-BHC	0.00021 U	mg/kg	0.0018	0.00021	1	05/19/21 10:21	05/23/21 16:37	319-85-7	
delta-BHC	0.000091 U	mg/kg	0.0018	0.000091	1	05/19/21 10:21	05/23/21 16:37	319-86-8	
gamma-BHC (Lindane)	0.00016 U	mg/kg	0.0018	0.00016	1	05/19/21 10:21	05/23/21 16:37	58-89-9	
Chlordane (Technical)	0.0054 U	mg/kg	0.018	0.0054	1	05/19/21 10:21	05/23/21 16:37	57-74-9	
4,4'-DDD	0.00028 U	mg/kg	0.0018	0.00028	1	05/19/21 10:21	05/23/21 16:37	72-54-8	
4,4'-DDE	0.00020 U	mg/kg	0.0018	0.00020	1	05/19/21 10:21	05/23/21 16:37	72-55-9	
4,4'-DDT	0.00024 U	mg/kg	0.0018	0.00024	1	05/19/21 10:21	05/23/21 16:37	50-29-3	
Dieldrin	0.00022 U	mg/kg	0.0018	0.00022	1	05/19/21 10:21	05/23/21 16:37	60-57-1	
Endosulfan I	0.00020 U	mg/kg	0.0018	0.00020	1	05/19/21 10:21	05/23/21 16:37	959-98-8	
Endosulfan II	0.00021 U	mg/kg	0.0018	0.00021	1	05/19/21 10:21	05/23/21 16:37	33213-65-9	
Endosulfan sulfate	0.00021 U	mg/kg	0.0018	0.00021	1	05/19/21 10:21	05/23/21 16:37	1031-07-8	
Endrin	0.00020 U	mg/kg	0.0018	0.00020	1	05/19/21 10:21	05/23/21 16:37	72-20-8	
Endrin aldehyde	0.00023 U	mg/kg	0.0036	0.00023	1	05/19/21 10:21	05/23/21 16:37	7421-93-4	
Endrin ketone	0.00022 U	mg/kg	0.0018	0.00022	1	05/19/21 10:21	05/23/21 16:37	53494-70-5	
Heptachlor	0.00019 U	mg/kg	0.0018	0.00019	1	05/19/21 10:21	05/23/21 16:37	76-44-8	
Heptachlor epoxide	0.00032 U	mg/kg	0.0018	0.00032	1	05/19/21 10:21	05/23/21 16:37	1024-57-3	
Methoxychlor	0.00026 U	mg/kg	0.0018	0.00026	1	05/19/21 10:21	05/23/21 16:37	72-43-5	
Toxaphene	0.0077 U	mg/kg	0.018	0.0077	1	05/19/21 10:21	05/23/21 16:37	8001-35-2	
Surrogates									
Tetrachloro-m-xylene (S)	100	%	53-140		1	05/19/21 10:21	05/23/21 16:37	877-09-8	
Decachlorobiphenyl (S)	121	%	43-157		1	05/19/21 10:21	05/23/21 16:37	2051-24-3	
6010 MET ICP									
Analytical Method: EPA 6010 Preparation Method: EPA 3050									
Pace Analytical Services - Ormond Beach									
Arsenic	0.29 U	mg/kg	0.57	0.29	1	05/20/21 12:04	05/24/21 22:00	7440-38-2	
Percent Moisture									
Analytical Method: ASTM D2974-87									
Pace Analytical Services - Ormond Beach									
Percent Moisture	5.0	%	0.10	0.10	1		05/24/21 10:38		

REPORT OF LABORATORY ANALYSIS

This report shall not be reproduced, except in full,
without the written consent of Pace Analytical Services, LLC.

ANALYTICAL RESULTS

Project: Gagne Properties

Pace Project No.: 35634093

Sample: SS-S-4 0.5' **Lab ID: 35634093022** Collected: 05/18/21 12:15 Received: 05/18/21 13:40 Matrix: Solid

Results reported on a "dry weight" basis and are adjusted for percent moisture, sample size and any dilutions.

Parameters	Results	Units	PQL	MDL	DF	Prepared	Analyzed	CAS No.	Qual
8081 GCS Pesticides									
Analytical Method: EPA 8081 Preparation Method: EPA 3546									
Pace Analytical Services - Ormond Beach									
Aldrin	0.00018 U	mg/kg	0.0018	0.00018	1	05/19/21 10:21	05/23/21 16:54	309-00-2	
alpha-BHC	0.00018 U	mg/kg	0.0018	0.00018	1	05/19/21 10:21	05/23/21 16:54	319-84-6	
beta-BHC	0.00022 U	mg/kg	0.0018	0.00022	1	05/19/21 10:21	05/23/21 16:54	319-85-7	
delta-BHC	0.000093 U	mg/kg	0.0018	0.000093	1	05/19/21 10:21	05/23/21 16:54	319-86-8	
gamma-BHC (Lindane)	0.00016 U	mg/kg	0.0018	0.00016	1	05/19/21 10:21	05/23/21 16:54	58-89-9	
Chlordane (Technical)	0.0054 U	mg/kg	0.018	0.0054	1	05/19/21 10:21	05/23/21 16:54	57-74-9	
4,4'-DDD	0.00051 I	mg/kg	0.0018	0.00028	1	05/19/21 10:21	05/23/21 16:54	72-54-8	
4,4'-DDE	0.00020 U	mg/kg	0.0018	0.00020	1	05/19/21 10:21	05/23/21 16:54	72-55-9	
4,4'-DDT	0.00024 U	mg/kg	0.0018	0.00024	1	05/19/21 10:21	05/23/21 16:54	50-29-3	
Dieldrin	0.00022 U	mg/kg	0.0018	0.00022	1	05/19/21 10:21	05/23/21 16:54	60-57-1	
Endosulfan I	0.00020 U	mg/kg	0.0018	0.00020	1	05/19/21 10:21	05/23/21 16:54	959-98-8	
Endosulfan II	0.00058 I	mg/kg	0.0018	0.00021	1	05/19/21 10:21	05/23/21 16:54	33213-65-9	
Endosulfan sulfate	0.00022 U	mg/kg	0.0018	0.00022	1	05/19/21 10:21	05/23/21 16:54	1031-07-8	
Endrin	0.00021 U	mg/kg	0.0018	0.00021	1	05/19/21 10:21	05/23/21 16:54	72-20-8	
Endrin aldehyde	0.00023 U	mg/kg	0.0036	0.00023	1	05/19/21 10:21	05/23/21 16:54	7421-93-4	
Endrin ketone	0.00023 U	mg/kg	0.0018	0.00023	1	05/19/21 10:21	05/23/21 16:54	53494-70-5	
Heptachlor	0.00019 U	mg/kg	0.0018	0.00019	1	05/19/21 10:21	05/23/21 16:54	76-44-8	
Heptachlor epoxide	0.00032 U	mg/kg	0.0018	0.00032	1	05/19/21 10:21	05/23/21 16:54	1024-57-3	
Methoxychlor	0.00027 U	mg/kg	0.0018	0.00027	1	05/19/21 10:21	05/23/21 16:54	72-43-5	
Toxaphene	0.0078 U	mg/kg	0.018	0.0078	1	05/19/21 10:21	05/23/21 16:54	8001-35-2	
Surrogates									
Tetrachloro-m-xylene (S)	103	%	53-140		1	05/19/21 10:21	05/23/21 16:54	877-09-8	
Decachlorobiphenyl (S)	118	%	43-157		1	05/19/21 10:21	05/23/21 16:54	2051-24-3	
6010 MET ICP									
Analytical Method: EPA 6010 Preparation Method: EPA 3050									
Pace Analytical Services - Ormond Beach									
Arsenic	0.29 U	mg/kg	0.59	0.29	1	05/20/21 12:04	05/24/21 22:04	7440-38-2	
Percent Moisture									
Analytical Method: ASTM D2974-87									
Pace Analytical Services - Ormond Beach									
Percent Moisture	6.6	%	0.10	0.10	1		05/24/21 10:39		

REPORT OF LABORATORY ANALYSIS

This report shall not be reproduced, except in full,
without the written consent of Pace Analytical Services, LLC.

ANALYTICAL RESULTS

Project: Gagne Properties

Pace Project No.: 35634093

Sample: SS-S-4 0.5'-2' Lab ID: 35634093023 Collected: 05/18/21 12:20 Received: 05/18/21 13:40 Matrix: Solid

Results reported on a "dry weight" basis and are adjusted for percent moisture, sample size and any dilutions.

Parameters	Results	Units	PQL	MDL	DF	Prepared	Analyzed	CAS No.	Qual
8081 GCS Pesticides									
Analytical Method: EPA 8081 Preparation Method: EPA 3546									
Pace Analytical Services - Ormond Beach									
Aldrin	0.00018 U	mg/kg	0.0018	0.00018	1	05/19/21 10:21	05/23/21 17:10	309-00-2	
alpha-BHC	0.00018 U	mg/kg	0.0018	0.00018	1	05/19/21 10:21	05/23/21 17:10	319-84-6	
beta-BHC	0.00022 U	mg/kg	0.0018	0.00022	1	05/19/21 10:21	05/23/21 17:10	319-85-7	
delta-BHC	0.000092 U	mg/kg	0.0018	0.000092	1	05/19/21 10:21	05/23/21 17:10	319-86-8	
gamma-BHC (Lindane)	0.00016 U	mg/kg	0.0018	0.00016	1	05/19/21 10:21	05/23/21 17:10	58-89-9	
Chlordane (Technical)	0.0054 U	mg/kg	0.018	0.0054	1	05/19/21 10:21	05/23/21 17:10	57-74-9	
4,4'-DDD	0.00028 U	mg/kg	0.0018	0.00028	1	05/19/21 10:21	05/23/21 17:10	72-54-8	
4,4'-DDE	0.00020 U	mg/kg	0.0018	0.00020	1	05/19/21 10:21	05/23/21 17:10	72-55-9	
4,4'-DDT	0.00024 U	mg/kg	0.0018	0.00024	1	05/19/21 10:21	05/23/21 17:10	50-29-3	
Dieldrin	0.00022 U	mg/kg	0.0018	0.00022	1	05/19/21 10:21	05/23/21 17:10	60-57-1	
Endosulfan I	0.00020 U	mg/kg	0.0018	0.00020	1	05/19/21 10:21	05/23/21 17:10	959-98-8	
Endosulfan II	0.00021 U	mg/kg	0.0018	0.00021	1	05/19/21 10:21	05/23/21 17:10	33213-65-9	
Endosulfan sulfate	0.00022 U	mg/kg	0.0018	0.00022	1	05/19/21 10:21	05/23/21 17:10	1031-07-8	
Endrin	0.00020 U	mg/kg	0.0018	0.00020	1	05/19/21 10:21	05/23/21 17:10	72-20-8	
Endrin aldehyde	0.00023 U	mg/kg	0.0036	0.00023	1	05/19/21 10:21	05/23/21 17:10	7421-93-4	
Endrin ketone	0.00023 U	mg/kg	0.0018	0.00023	1	05/19/21 10:21	05/23/21 17:10	53494-70-5	
Heptachlor	0.00019 U	mg/kg	0.0018	0.00019	1	05/19/21 10:21	05/23/21 17:10	76-44-8	
Heptachlor epoxide	0.00032 U	mg/kg	0.0018	0.00032	1	05/19/21 10:21	05/23/21 17:10	1024-57-3	
Methoxychlor	0.00026 U	mg/kg	0.0018	0.00026	1	05/19/21 10:21	05/23/21 17:10	72-43-5	
Toxaphene	0.0078 U	mg/kg	0.018	0.0078	1	05/19/21 10:21	05/23/21 17:10	8001-35-2	
Surrogates									
Tetrachloro-m-xylene (S)	87	%	53-140		1	05/19/21 10:21	05/23/21 17:10	877-09-8	
Decachlorobiphenyl (S)	106	%	43-157		1	05/19/21 10:21	05/23/21 17:10	2051-24-3	
6010 MET ICP									
Analytical Method: EPA 6010 Preparation Method: EPA 3050									
Pace Analytical Services - Ormond Beach									
Arsenic	0.26 U	mg/kg	0.53	0.26	1	05/20/21 12:04	05/24/21 22:15	7440-38-2	
Percent Moisture									
Analytical Method: ASTM D2974-87									
Pace Analytical Services - Ormond Beach									
Percent Moisture	5.5	%	0.10	0.10	1		05/24/21 10:39		

REPORT OF LABORATORY ANALYSIS

This report shall not be reproduced, except in full,
without the written consent of Pace Analytical Services, LLC.

ANALYTICAL RESULTS

Project: Gagne Properties

Pace Project No.: 35634093

Sample: SS-S-5 0.5' **Lab ID: 35634093025** Collected: 05/18/21 10:50 Received: 05/18/21 13:40 Matrix: Solid

Results reported on a "dry weight" basis and are adjusted for percent moisture, sample size and any dilutions.

Parameters	Results	Units	PQL	MDL	DF	Prepared	Analyzed	CAS No.	Qual
8081 GCS Pesticides									
Analytical Method: EPA 8081 Preparation Method: EPA 3546									
Pace Analytical Services - Ormond Beach									
Aldrin	0.00017 U	mg/kg	0.0017	0.00017	1	05/19/21 10:21	05/23/21 17:26	309-00-2	
alpha-BHC	0.00017 U	mg/kg	0.0017	0.00017	1	05/19/21 10:21	05/23/21 17:26	319-84-6	
beta-BHC	0.00021 U	mg/kg	0.0017	0.00021	1	05/19/21 10:21	05/23/21 17:26	319-85-7	
delta-BHC	0.000088 U	mg/kg	0.0017	0.000088	1	05/19/21 10:21	05/23/21 17:26	319-86-8	
gamma-BHC (Lindane)	0.00015 U	mg/kg	0.0017	0.00015	1	05/19/21 10:21	05/23/21 17:26	58-89-9	
Chlordane (Technical)	0.0052 U	mg/kg	0.017	0.0052	1	05/19/21 10:21	05/23/21 17:26	57-74-9	
4,4'-DDD	0.00027 U	mg/kg	0.0017	0.00027	1	05/19/21 10:21	05/23/21 17:26	72-54-8	
4,4'-DDE	0.00019 U	mg/kg	0.0017	0.00019	1	05/19/21 10:21	05/23/21 17:26	72-55-9	
4,4'-DDT	0.00023 U	mg/kg	0.0017	0.00023	1	05/19/21 10:21	05/23/21 17:26	50-29-3	
Dieldrin	0.00021 U	mg/kg	0.0017	0.00021	1	05/19/21 10:21	05/23/21 17:26	60-57-1	
Endosulfan I	0.00019 U	mg/kg	0.0017	0.00019	1	05/19/21 10:21	05/23/21 17:26	959-98-8	
Endosulfan II	0.00029 I	mg/kg	0.0017	0.00020	1	05/19/21 10:21	05/23/21 17:26	33213-65-9	
Endosulfan sulfate	0.00021 U	mg/kg	0.0017	0.00021	1	05/19/21 10:21	05/23/21 17:26	1031-07-8	
Endrin	0.00020 U	mg/kg	0.0017	0.00020	1	05/19/21 10:21	05/23/21 17:26	72-20-8	
Endrin aldehyde	0.00022 U	mg/kg	0.0034	0.00022	1	05/19/21 10:21	05/23/21 17:26	7421-93-4	
Endrin ketone	0.00022 U	mg/kg	0.0017	0.00022	1	05/19/21 10:21	05/23/21 17:26	53494-70-5	
Heptachlor	0.00018 U	mg/kg	0.0017	0.00018	1	05/19/21 10:21	05/23/21 17:26	76-44-8	
Heptachlor epoxide	0.00031 U	mg/kg	0.0017	0.00031	1	05/19/21 10:21	05/23/21 17:26	1024-57-3	
Methoxychlor	0.00025 U	mg/kg	0.0017	0.00025	1	05/19/21 10:21	05/23/21 17:26	72-43-5	
Toxaphene	0.0074 U	mg/kg	0.017	0.0074	1	05/19/21 10:21	05/23/21 17:26	8001-35-2	
Surrogates									
Tetrachloro-m-xylene (S)	115	%	53-140		1	05/19/21 10:21	05/23/21 17:26	877-09-8	
Decachlorobiphenyl (S)	140	%	43-157		1	05/19/21 10:21	05/23/21 17:26	2051-24-3	
6010 MET ICP									
Analytical Method: EPA 6010 Preparation Method: EPA 3050									
Pace Analytical Services - Ormond Beach									
Arsenic	0.28 U	mg/kg	0.56	0.28	1	05/24/21 09:23	05/25/21 14:06	7440-38-2	
Percent Moisture									
Analytical Method: ASTM D2974-87									
Pace Analytical Services - Ormond Beach									
Percent Moisture	1.7	%	0.10	0.10	1		05/24/21 10:39		

REPORT OF LABORATORY ANALYSIS

This report shall not be reproduced, except in full,
without the written consent of Pace Analytical Services, LLC.

ANALYTICAL RESULTS

Project: Gagne Properties

Pace Project No.: 35634093

Sample: SS-S-5 0.5'-2' Lab ID: 35634093026 Collected: 05/18/21 10:55 Received: 05/18/21 13:40 Matrix: Solid

Results reported on a "dry weight" basis and are adjusted for percent moisture, sample size and any dilutions.

Parameters	Results	Units	PQL	MDL	DF	Prepared	Analyzed	CAS No.	Qual
8081 GCS Pesticides									
Analytical Method: EPA 8081 Preparation Method: EPA 3546									
Pace Analytical Services - Ormond Beach									
Aldrin	0.00018 U	mg/kg	0.0018	0.00018	1	05/19/21 10:21	05/23/21 17:42	309-00-2	
alpha-BHC	0.00017 U	mg/kg	0.0018	0.00017	1	05/19/21 10:21	05/23/21 17:42	319-84-6	
beta-BHC	0.00021 U	mg/kg	0.0018	0.00021	1	05/19/21 10:21	05/23/21 17:42	319-85-7	
delta-BHC	0.000090 U	mg/kg	0.0018	0.000090	1	05/19/21 10:21	05/23/21 17:42	319-86-8	
gamma-BHC (Lindane)	0.00015 U	mg/kg	0.0018	0.00015	1	05/19/21 10:21	05/23/21 17:42	58-89-9	
Chlordane (Technical)	0.0053 U	mg/kg	0.018	0.0053	1	05/19/21 10:21	05/23/21 17:42	57-74-9	
4,4'-DDD	0.00027 U	mg/kg	0.0018	0.00027	1	05/19/21 10:21	05/23/21 17:42	72-54-8	
4,4'-DDE	0.00019 U	mg/kg	0.0018	0.00019	1	05/19/21 10:21	05/23/21 17:42	72-55-9	
4,4'-DDT	0.00023 U	mg/kg	0.0018	0.00023	1	05/19/21 10:21	05/23/21 17:42	50-29-3	
Dieldrin	0.00021 U	mg/kg	0.0018	0.00021	1	05/19/21 10:21	05/23/21 17:42	60-57-1	
Endosulfan I	0.00020 U	mg/kg	0.0018	0.00020	1	05/19/21 10:21	05/23/21 17:42	959-98-8	
Endosulfan II	0.00020 U	mg/kg	0.0018	0.00020	1	05/19/21 10:21	05/23/21 17:42	33213-65-9	
Endosulfan sulfate	0.00021 U	mg/kg	0.0018	0.00021	1	05/19/21 10:21	05/23/21 17:42	1031-07-8	
Endrin	0.00020 U	mg/kg	0.0018	0.00020	1	05/19/21 10:21	05/23/21 17:42	72-20-8	
Endrin aldehyde	0.00022 U	mg/kg	0.0035	0.00022	1	05/19/21 10:21	05/23/21 17:42	7421-93-4	
Endrin ketone	0.00022 U	mg/kg	0.0018	0.00022	1	05/19/21 10:21	05/23/21 17:42	53494-70-5	
Heptachlor	0.00018 U	mg/kg	0.0018	0.00018	1	05/19/21 10:21	05/23/21 17:42	76-44-8	
Heptachlor epoxide	0.00031 U	mg/kg	0.0018	0.00031	1	05/19/21 10:21	05/23/21 17:42	1024-57-3	
Methoxychlor	0.00026 U	mg/kg	0.0018	0.00026	1	05/19/21 10:21	05/23/21 17:42	72-43-5	
Toxaphene	0.0076 U	mg/kg	0.018	0.0076	1	05/19/21 10:21	05/23/21 17:42	8001-35-2	
Surrogates									
Tetrachloro-m-xylene (S)	105	%	53-140		1	05/19/21 10:21	05/23/21 17:42	877-09-8	
Decachlorobiphenyl (S)	131	%	43-157		1	05/19/21 10:21	05/23/21 17:42	2051-24-3	
6010 MET ICP									
Analytical Method: EPA 6010 Preparation Method: EPA 3050									
Pace Analytical Services - Ormond Beach									
Arsenic	0.25 U	mg/kg	0.51	0.25	1	05/24/21 09:23	05/24/21 18:59	7440-38-2	
Percent Moisture									
Analytical Method: ASTM D2974-87									
Pace Analytical Services - Ormond Beach									
Percent Moisture	3.0	%	0.10	0.10	1		05/24/21 10:39		

REPORT OF LABORATORY ANALYSIS

This report shall not be reproduced, except in full,
without the written consent of Pace Analytical Services, LLC.

ANALYTICAL RESULTS

Project: Gagne Properties

Pace Project No.: 35634093

Sample: **SS-S-6 0.5'** Lab ID: **35634093028** Collected: 05/18/21 10:30 Received: 05/18/21 13:40 Matrix: Solid

Results reported on a "dry weight" basis and are adjusted for percent moisture, sample size and any dilutions.

Parameters	Results	Units	PQL	MDL	DF	Prepared	Analyzed	CAS No.	Qual
8081 GCS Pesticides									
Analytical Method: EPA 8081 Preparation Method: EPA 3546									
Pace Analytical Services - Ormond Beach									
Aldrin	0.00017 U	mg/kg	0.0017	0.00017	1	05/19/21 10:21	05/23/21 17:58	309-00-2	
alpha-BHC	0.00017 U	mg/kg	0.0017	0.00017	1	05/19/21 10:21	05/23/21 17:58	319-84-6	
beta-BHC	0.00021 U	mg/kg	0.0017	0.00021	1	05/19/21 10:21	05/23/21 17:58	319-85-7	
delta-BHC	0.000089 U	mg/kg	0.0017	0.000089	1	05/19/21 10:21	05/23/21 17:58	319-86-8	
gamma-BHC (Lindane)	0.00015 U	mg/kg	0.0017	0.00015	1	05/19/21 10:21	05/23/21 17:58	58-89-9	
Chlordane (Technical)	0.0052 U	mg/kg	0.017	0.0052	1	05/19/21 10:21	05/23/21 17:58	57-74-9	
4,4'-DDD	0.00027 U	mg/kg	0.0017	0.00027	1	05/19/21 10:21	05/23/21 17:58	72-54-8	
4,4'-DDE	0.00019 U	mg/kg	0.0017	0.00019	1	05/19/21 10:21	05/23/21 17:58	72-55-9	
4,4'-DDT	0.00023 U	mg/kg	0.0017	0.00023	1	05/19/21 10:21	05/23/21 17:58	50-29-3	
Dieldrin	0.00021 U	mg/kg	0.0017	0.00021	1	05/19/21 10:21	05/23/21 17:58	60-57-1	
Endosulfan I	0.00019 U	mg/kg	0.0017	0.00019	1	05/19/21 10:21	05/23/21 17:58	959-98-8	
Endosulfan II	0.00020 U	mg/kg	0.0017	0.00020	1	05/19/21 10:21	05/23/21 17:58	33213-65-9	
Endosulfan sulfate	0.00021 U	mg/kg	0.0017	0.00021	1	05/19/21 10:21	05/23/21 17:58	1031-07-8	
Endrin	0.00020 U	mg/kg	0.0017	0.00020	1	05/19/21 10:21	05/23/21 17:58	72-20-8	
Endrin aldehyde	0.00022 U	mg/kg	0.0035	0.00022	1	05/19/21 10:21	05/23/21 17:58	7421-93-4	
Endrin ketone	0.00022 U	mg/kg	0.0017	0.00022	1	05/19/21 10:21	05/23/21 17:58	53494-70-5	
Heptachlor	0.00018 U	mg/kg	0.0017	0.00018	1	05/19/21 10:21	05/23/21 17:58	76-44-8	
Heptachlor epoxide	0.00031 U	mg/kg	0.0017	0.00031	1	05/19/21 10:21	05/23/21 17:58	1024-57-3	
Methoxychlor	0.00025 U	mg/kg	0.0017	0.00025	1	05/19/21 10:21	05/23/21 17:58	72-43-5	
Toxaphene	0.0075 U	mg/kg	0.017	0.0075	1	05/19/21 10:21	05/23/21 17:58	8001-35-2	
Surrogates									
Tetrachloro-m-xylene (S)	104	%	53-140		1	05/19/21 10:21	05/23/21 17:58	877-09-8	
Decachlorobiphenyl (S)	119	%	43-157		1	05/19/21 10:21	05/23/21 17:58	2051-24-3	
6010 MET ICP									
Analytical Method: EPA 6010 Preparation Method: EPA 3050									
Pace Analytical Services - Ormond Beach									
Arsenic	0.27 U	mg/kg	0.53	0.27	1	05/24/21 09:23	05/24/21 19:03	7440-38-2	
Percent Moisture									
Analytical Method: ASTM D2974-87									
Pace Analytical Services - Ormond Beach									
Percent Moisture	2.1	%	0.10	0.10	1		05/24/21 10:39		

REPORT OF LABORATORY ANALYSIS

This report shall not be reproduced, except in full,
without the written consent of Pace Analytical Services, LLC.

ANALYTICAL RESULTS

Project: Gagne Properties

Pace Project No.: 35634093

Sample: SS-S-6 0.5'-2' Lab ID: 35634093029 Collected: 05/18/21 10:35 Received: 05/18/21 13:40 Matrix: Solid

Results reported on a "dry weight" basis and are adjusted for percent moisture, sample size and any dilutions.

Parameters	Results	Units	PQL	MDL	DF	Prepared	Analyzed	CAS No.	Qual
8081 GCS Pesticides									
Analytical Method: EPA 8081 Preparation Method: EPA 3546									
Pace Analytical Services - Ormond Beach									
Aldrin	0.00018 U	mg/kg	0.0018	0.00018	1	05/21/21 10:45	05/25/21 11:15	309-00-2	
alpha-BHC	0.00018 U	mg/kg	0.0018	0.00018	1	05/21/21 10:45	05/25/21 11:15	319-84-6	
beta-BHC	0.00021 U	mg/kg	0.0018	0.00021	1	05/21/21 10:45	05/25/21 11:15	319-85-7	
delta-BHC	0.000090 U	mg/kg	0.0018	0.000090	1	05/21/21 10:45	05/25/21 11:15	319-86-8	
gamma-BHC (Lindane)	0.00015 U	mg/kg	0.0018	0.00015	1	05/21/21 10:45	05/25/21 11:15	58-89-9	
Chlordane (Technical)	0.0053 U	mg/kg	0.018	0.0053	1	05/21/21 10:45	05/25/21 11:15	57-74-9	
4,4'-DDD	0.00027 U	mg/kg	0.0018	0.00027	1	05/21/21 10:45	05/25/21 11:15	72-54-8	
4,4'-DDE	0.00019 U	mg/kg	0.0018	0.00019	1	05/21/21 10:45	05/25/21 11:15	72-55-9	
4,4'-DDT	0.00023 U	mg/kg	0.0018	0.00023	1	05/21/21 10:45	05/25/21 11:15	50-29-3	
Dieldrin	0.00021 U	mg/kg	0.0018	0.00021	1	05/21/21 10:45	05/25/21 11:15	60-57-1	
Endosulfan I	0.00020 U	mg/kg	0.0018	0.00020	1	05/21/21 10:45	05/25/21 11:15	959-98-8	
Endosulfan II	0.00021 U	mg/kg	0.0018	0.00021	1	05/21/21 10:45	05/25/21 11:15	33213-65-9	
Endosulfan sulfate	0.00021 U	mg/kg	0.0018	0.00021	1	05/21/21 10:45	05/25/21 11:15	1031-07-8	
Endrin	0.00020 U	mg/kg	0.0018	0.00020	1	05/21/21 10:45	05/25/21 11:15	72-20-8	
Endrin aldehyde	0.00022 U	mg/kg	0.0035	0.00022	1	05/21/21 10:45	05/25/21 11:15	7421-93-4	
Endrin ketone	0.00022 U	mg/kg	0.0018	0.00022	1	05/21/21 10:45	05/25/21 11:15	53494-70-5	
Heptachlor	0.00018 U	mg/kg	0.0018	0.00018	1	05/21/21 10:45	05/25/21 11:15	76-44-8	
Heptachlor epoxide	0.00031 U	mg/kg	0.0018	0.00031	1	05/21/21 10:45	05/25/21 11:15	1024-57-3	
Methoxychlor	0.00026 U	mg/kg	0.0018	0.00026	1	05/21/21 10:45	05/25/21 11:15	72-43-5	
Toxaphene	0.0076 U	mg/kg	0.018	0.0076	1	05/21/21 10:45	05/25/21 11:15	8001-35-2	
Surrogates									
Tetrachloro-m-xylene (S)	101	%	53-140		1	05/21/21 10:45	05/25/21 11:15	877-09-8	
Decachlorobiphenyl (S)	106	%	43-157		1	05/21/21 10:45	05/25/21 11:15	2051-24-3	
6010 MET ICP									
Analytical Method: EPA 6010 Preparation Method: EPA 3050									
Pace Analytical Services - Ormond Beach									
Arsenic	0.29 U	mg/kg	0.58	0.29	1	05/24/21 09:23	05/24/21 19:14	7440-38-2	
Percent Moisture									
Analytical Method: ASTM D2974-87									
Pace Analytical Services - Ormond Beach									
Percent Moisture	3.5	%	0.10	0.10	1		05/24/21 10:39		

REPORT OF LABORATORY ANALYSIS

This report shall not be reproduced, except in full,
without the written consent of Pace Analytical Services, LLC.

QUALITY CONTROL DATA

Project: Gagne Properties

Pace Project No.: 35634093

QC Batch: 731071

Analysis Method: EPA 6010

QC Batch Method: EPA 3050

Analysis Description: 6010 MET Solid

Laboratory: Pace Analytical Services - Ormond Beach

Associated Lab Samples: 35634093001, 35634093002, 35634093004, 35634093005, 35634093007, 35634093008, 35634093010, 35634093011, 35634093013, 35634093014, 35634093016, 35634093017, 35634093019, 35634093020, 35634093022, 35634093023

METHOD BLANK: 3986039

Matrix: Solid

Associated Lab Samples: 35634093001, 35634093002, 35634093004, 35634093005, 35634093007, 35634093008, 35634093010, 35634093011, 35634093013, 35634093014, 35634093016, 35634093017, 35634093019, 35634093020, 35634093022, 35634093023

Parameter	Units	Blank Result	Reporting Limit	MDL	Analyzed	Qualifiers
Arsenic	mg/kg	0.25 U	0.49	0.25	05/24/21 20:22	

LABORATORY CONTROL SAMPLE: 3986040

Parameter	Units	Spike Conc.	LCS Result	LCS % Rec	% Rec Limits	Qualifiers
Arsenic	mg/kg	9.5	8.3	87	80-120	

MATRIX SPIKE & MATRIX SPIKE DUPLICATE: 3986041 3986042

Parameter	Units	3986041		3986042		MS % Rec	MSD % Rec	% Rec Limits	RPD	Max RPD	Qual
		MS Spike Conc.	MSD Spike Conc.	MS Result	MSD Result						
Arsenic	mg/kg	1.2	11	10.9	11.2	88	82	75-125	5	20	

Results presented on this page are in the units indicated by the "Units" column except where an alternate unit is presented to the right of the result.

REPORT OF LABORATORY ANALYSIS

This report shall not be reproduced, except in full,
without the written consent of Pace Analytical Services, LLC.

QUALITY CONTROL DATA

Project: Gagne Properties

Pace Project No.: 35634093

QC Batch:	731977	Analysis Method:	EPA 6010
QC Batch Method:	EPA 3050	Analysis Description:	6010 MET Solid
		Laboratory:	Pace Analytical Services - Ormond Beach

Associated Lab Samples: 35634093025, 35634093026, 35634093028, 35634093029

METHOD BLANK: 3991447 Matrix: Solid
Associated Lab Samples: 35634093025, 35634093026, 35634093028, 35634093029

Parameter	Units	Blank Result	Reporting Limit	MDL	Analyzed	Qualifiers
Arsenic	mg/kg	0.24 U	0.49	0.24	05/24/21 18:33	

LABORATORY CONTROL SAMPLE: 3991448

Parameter	Units	Spike Conc.	LCS Result	LCS % Rec	% Rec Limits	Qualifiers
Arsenic	mg/kg	9.1	7.9	87	80-120	

MATRIX SPIKE & MATRIX SPIKE DUPLICATE: 3991449 3991450

Parameter	Units	35634093025		3991449		3991450		% Rec Limits	RPD	Max RPD	Qual	
		MS Result	MS Spike Conc.	MS Result	MS Spike Conc.	MS Result	MS Spike Conc.					
Arsenic	mg/kg	0.28 U	10	8.1	9.8	8.1	7.8	80	78	75-125	4	20

Results presented on this page are in the units indicated by the "Units" column except where an alternate unit is presented to the right of the result.

REPORT OF LABORATORY ANALYSIS

This report shall not be reproduced, except in full,
without the written consent of Pace Analytical Services, LLC.

QUALITY CONTROL DATA

Project: Gagne Properties

Pace Project No.: 35634093

LABORATORY CONTROL SAMPLE: 3983599

Parameter	Units	Spike Conc.	LCS Result	LCS % Rec	% Rec Limits	Qualifiers
Endosulfan II	mg/kg	0.017	0.018	110	59-130	
Endosulfan sulfate	mg/kg	0.017	0.018	106	57-137	
Endrin	mg/kg	0.017	0.018	110	67-147	
Endrin aldehyde	mg/kg	0.017	0.017	105	54-144	
Endrin ketone	mg/kg	0.017	0.019	114	60-139	
gamma-BHC (Lindane)	mg/kg	0.017	0.017	102	69-137	
Heptachlor	mg/kg	0.017	0.017	101	68-135	
Heptachlor epoxide	mg/kg	0.017	0.017	101	68-135	
Methoxychlor	mg/kg	0.017	0.018	110	57-153	
Decachlorobiphenyl (S)	%			113	43-157	
Tetrachloro-m-xylene (S)	%			95	53-140	

MATRIX SPIKE & MATRIX SPIKE DUPLICATE: 3983728 3983729

Parameter	Units	35634093002		MS	MSD	3983729		% Rec	% Rec	% Rec Limits	Max RPD	Qual
		Result	Conc.	Spike Conc.	Spike Conc.	MS Result	MSD Result					
4,4'-DDD	mg/kg	0.00027 U	0.017	0.017	0.014	0.016	82	96	62-144	16	40	
4,4'-DDE	mg/kg	0.00019 U	0.017	0.017	0.014	0.015	80	91	67-141	13	40	
4,4'-DDT	mg/kg	0.00023 U	0.017	0.017	0.012	0.014	71	85	57-159	18	40	
Aldrin	mg/kg	0.00017 U	0.017	0.017	0.015	0.016	86	96	70-136	11	40	
alpha-BHC	mg/kg	0.00017 U	0.017	0.017	0.015	0.016	87	97	67-136	11	40	
beta-BHC	mg/kg	0.00021 U	0.017	0.017	0.014	0.016	83	94	68-131	13	40	
delta-BHC	mg/kg	0.000089 U	0.017	0.017	0.014	0.016	85	96	58-120	13	40	
Dieldrin	mg/kg	0.00021 U	0.017	0.017	0.015	0.016	86	97	63-145	12	40	
Endosulfan I	mg/kg	0.00019 U	0.017	0.017	0.015	0.016	86	95	66-129	10	40	
Endosulfan II	mg/kg	0.00020 U	0.017	0.017	0.015	0.017	91	102	59-130	11	40	
Endosulfan sulfate	mg/kg	0.00021 U	0.017	0.017	0.015	0.017	87	100	57-137	14	40	
Endrin	mg/kg	0.00020 U	0.017	0.017	0.014	0.016	83	97	67-147	15	40	
Endrin aldehyde	mg/kg	0.00022 U	0.017	0.017	0.015	0.017	89	101	54-144	13	40	
Endrin ketone	mg/kg	0.00022 U	0.017	0.017	0.016	0.018	95	108	60-139	12	40	
gamma-BHC (Lindane)	mg/kg	0.00015 U	0.017	0.017	0.015	0.016	87	97	69-137	11	40	
Heptachlor	mg/kg	0.00018 U	0.017	0.017	0.014	0.016	83	93	68-135	11	40	
Heptachlor epoxide	mg/kg	0.00031 U	0.017	0.017	0.015	0.016	86	97	68-135	11	40	

Results presented on this page are in the units indicated by the "Units" column except where an alternate unit is presented to the right of the result.

REPORT OF LABORATORY ANALYSIS

This report shall not be reproduced, except in full,
without the written consent of Pace Analytical Services, LLC.

QUALITY CONTROL DATA

Project: Gagne Properties

Pace Project No.: 35634093

MATRIX SPIKE & MATRIX SPIKE DUPLICATE: 3983728												3983729											
Parameter	Units	35634093002 Result	MS	MSD	MS Result	MSD Result	MS % Rec	MSD % Rec	% Rec Limits	RPD	Max RPD	Qual											
			Spike Conc.	Spike Conc.																			
Methoxychlor	mg/kg	0.00025 U	0.017	0.017	0.014	0.016	82	95	57-153	15	40												
Decachlorobiphenyl (S)	%						86	96	43-157														
Tetrachloro-m-xylene (S)	%						81	89	53-140														

Results presented on this page are in the units indicated by the "Units" column except where an alternate unit is presented to the right of the result.

REPORT OF LABORATORY ANALYSIS

This report shall not be reproduced, except in full,
without the written consent of Pace Analytical Services, LLC.

QUALITY CONTROL DATA

Project: Gagne Properties
Pace Project No.: 35634093

QC Batch: 731333	Analysis Method: EPA 8081
QC Batch Method: EPA 3546	Analysis Description: 8081 GCS Pesticides
	Laboratory: Pace Analytical Services - Ormond Beach

Associated Lab Samples: 35634093029

METHOD BLANK: 3988285 Matrix: Solid

Associated Lab Samples: 35634093029

Parameter	Units	Blank Result	Reporting Limit	MDL	Analyzed	Qualifiers
4,4'-DDD	mg/kg	0.00026 U	0.0017	0.00026	05/25/21 10:39	
4,4'-DDE	mg/kg	0.00019 U	0.0017	0.00019	05/25/21 10:39	
4,4'-DDT	mg/kg	0.00023 U	0.0017	0.00023	05/25/21 10:39	
Aldrin	mg/kg	0.00017 U	0.0017	0.00017	05/25/21 10:39	
alpha-BHC	mg/kg	0.00017 U	0.0017	0.00017	05/25/21 10:39	
beta-BHC	mg/kg	0.00020 U	0.0017	0.00020	05/25/21 10:39	
Chlordane (Technical)	mg/kg	0.0051 U	0.017	0.0051	05/25/21 10:39	
delta-BHC	mg/kg	0.000087 U	0.0017	0.000087	05/25/21 10:39	
Dieldrin	mg/kg	0.00021 U	0.0017	0.00021	05/25/21 10:39	
Endosulfan I	mg/kg	0.00019 U	0.0017	0.00019	05/25/21 10:39	
Endosulfan II	mg/kg	0.00020 U	0.0017	0.00020	05/25/21 10:39	
Endosulfan sulfate	mg/kg	0.00020 U	0.0017	0.00020	05/25/21 10:39	
Endrin	mg/kg	0.00019 U	0.0017	0.00019	05/25/21 10:39	
Endrin aldehyde	mg/kg	0.00021 U	0.0034	0.00021	05/25/21 10:39	
Endrin ketone	mg/kg	0.00021 U	0.0017	0.00021	05/25/21 10:39	
gamma-BHC (Lindane)	mg/kg	0.00015 U	0.0017	0.00015	05/25/21 10:39	
Heptachlor	mg/kg	0.00018 U	0.0017	0.00018	05/25/21 10:39	
Heptachlor epoxide	mg/kg	0.00030 U	0.0017	0.00030	05/25/21 10:39	
Methoxychlor	mg/kg	0.00025 U	0.0017	0.00025	05/25/21 10:39	
Toxaphene	mg/kg	0.0073 U	0.017	0.0073	05/25/21 10:39	
Decachlorobiphenyl (S)	%	108	43-157		05/25/21 10:39	
Tetrachloro-m-xylene (S)	%	104	53-140		05/25/21 10:39	

LABORATORY CONTROL SAMPLE: 3988286

Parameter	Units	Spike Conc.	LCS Result	LCS % Rec	% Rec Limits	Qualifiers
4,4'-DDD	mg/kg	0.017	0.019	111	62-144	
4,4'-DDE	mg/kg	0.017	0.020	121	67-141	
4,4'-DDT	mg/kg	0.017	0.015	92	57-159	
Aldrin	mg/kg	0.017	0.019	114	70-136	
alpha-BHC	mg/kg	0.017	0.019	115	67-136	
beta-BHC	mg/kg	0.017	0.019	115	68-131	
delta-BHC	mg/kg	0.017	0.017	104	58-120	
Dieldrin	mg/kg	0.017	0.020	121	63-145	
Endosulfan I	mg/kg	0.017	0.019	117	66-129	
Endosulfan II	mg/kg	0.017	0.018	111	59-130	
Endosulfan sulfate	mg/kg	0.017	0.020	119	57-137	
Endrin	mg/kg	0.017	0.018	110	67-147	
Endrin aldehyde	mg/kg	0.017	0.021	125	54-144	

Results presented on this page are in the units indicated by the "Units" column except where an alternate unit is presented to the right of the result.

REPORT OF LABORATORY ANALYSIS

This report shall not be reproduced, except in full,
without the written consent of Pace Analytical Services, LLC.

QUALITY CONTROL DATA

Project: Gagne Properties

Pace Project No.: 35634093

LABORATORY CONTROL SAMPLE: 3988286

Parameter	Units	Spike Conc.	LCS Result	LCS % Rec	% Rec Limits	Qualifiers
Endrin ketone	mg/kg	0.017	0.020	118	60-139	
gamma-BHC (Lindane)	mg/kg	0.017	0.019	114	69-137	
Heptachlor	mg/kg	0.017	0.018	107	68-135	
Heptachlor epoxide	mg/kg	0.017	0.020	117	68-135	
Methoxychlor	mg/kg	0.017	0.017	102	57-153	
Decachlorobiphenyl (S)	%			117	43-157	
Tetrachloro-m-xylene (S)	%			109	53-140	

MATRIX SPIKE & MATRIX SPIKE DUPLICATE: 3988374 3988375

Parameter	Units	35634426005		MS		MSD		MS % Rec	MSD % Rec	% Rec Limits	RPD	Max RPD	Qual
		Result	Conc.	Spike Conc.	Spike Conc.	Result	Result						
4,4'-DDD	mg/kg	0.0066 I	0.017	0.017	0.025	0.025	111	110	62-144	1	40		
4,4'-DDE	mg/kg	0.0069 I	0.017	0.017	0.026	0.024	116	102	67-141	9	40		
4,4'-DDT	mg/kg	0.0011 U	0.017	0.017	0.019	0.020	115	120	57-159	4	40		
Aldrin	mg/kg	0.00086 U	0.017	0.017	0.018	0.019	102	110	70-136	6	40		
alpha-BHC	mg/kg	0.00085 U	0.017	0.017	0.018	0.018	109	107	67-136	2	40		
beta-BHC	mg/kg	0.0010 U	0.017	0.017	0.017	0.020	102	119	68-131	15	40		
delta-BHC	mg/kg	0.00044 U	0.017	0.017	0.015	0.017	90	99	58-120	10	40		
Dieldrin	mg/kg	0.15	0.017	0.017	0.23	0.22	491	401	63-145	7	40	J(M1)	
Endosulfan I	mg/kg	0.00095 U	0.017	0.017	0.027	0.023	162	138	66-129	16	40	J(M1)	
Endosulfan II	mg/kg	0.00099 U	0.017	0.017	0.034	0.033	202	195	59-130	3	40	J(M1)	
Endosulfan sulfate	mg/kg	0.0010 U	0.017	0.017	0.021	0.021	127	125	57-137	2	40		
Endrin	mg/kg	0.00097 U	0.017	0.017	0.023	0.024	138	144	67-147	4	40		
Endrin aldehyde	mg/kg	0.024	0.017	0.017	0.051	0.048	159	143	54-144	5	40	J(M1)	
Endrin ketone	mg/kg	0.0011 U	0.017	0.017	0.024	0.026	146	154	60-139	5	40	J(M1)	
gamma-BHC (Lindane)	mg/kg	0.00074 U	0.017	0.017	0.017	0.020	104	117	69-137	12	40		
Heptachlor	mg/kg	0.00089 U	0.017	0.017	0.016	0.017	93	100	68-135	8	40		
Heptachlor epoxide	mg/kg	0.0034 I	0.017	0.017	0.023	0.024	115	122	68-135	5	40		
Methoxychlor	mg/kg	0.0045 I	0.017	0.017	0.022	0.022	104	107	57-153	2	40		
Decachlorobiphenyl (S)	%						109	113	43-157			J(CH)	
Tetrachloro-m-xylene (S)	%						125	126	53-140				

Results presented on this page are in the units indicated by the "Units" column except where an alternate unit is presented to the right of the result.

REPORT OF LABORATORY ANALYSIS

This report shall not be reproduced, except in full,
without the written consent of Pace Analytical Services, LLC.

QUALITY CONTROL DATA

Project: Gagne Properties

Pace Project No.: 35634093

QC Batch:	731571	Analysis Method:	ASTM D2974-87
QC Batch Method:	ASTM D2974-87	Analysis Description:	Dry Weight/Percent Moisture
		Laboratory:	Pace Analytical Services - Ormond Beach

Associated Lab Samples: 35634093001, 35634093002, 35634093004, 35634093005, 35634093007, 35634093008, 35634093010, 35634093011, 35634093013, 35634093014, 35634093016, 35634093017, 35634093019, 35634093020, 35634093022, 35634093023, 35634093025, 35634093026, 35634093028, 35634093029

SAMPLE DUPLICATE: 3989290

Parameter	Units	35633576001 Result	Dup Result	RPD	Max RPD	Qualifiers
Percent Moisture	%	10.2	11.4	11	10	J(D6)

SAMPLE DUPLICATE: 3989291

Parameter	Units	35634062013 Result	Dup Result	RPD	Max RPD	Qualifiers
Percent Moisture	%	5.8	4.7	20	10	J(D6)

SAMPLE DUPLICATE: 3989292

Parameter	Units	35634093011 Result	Dup Result	RPD	Max RPD	Qualifiers
Percent Moisture	%	1.5	1.8	19	10	J(D6)

SAMPLE DUPLICATE: 3989293

Parameter	Units	35634093025 Result	Dup Result	RPD	Max RPD	Qualifiers
Percent Moisture	%	1.7	1.5	10	10	

Results presented on this page are in the units indicated by the "Units" column except where an alternate unit is presented to the right of the result.

REPORT OF LABORATORY ANALYSIS

This report shall not be reproduced, except in full,
without the written consent of Pace Analytical Services, LLC.

QUALIFIERS

Project: Gagne Properties

Pace Project No.: 35634093

DEFINITIONS

DF - Dilution Factor, if reported, represents the factor applied to the reported data due to dilution of the sample aliquot.

ND - Not Detected at or above adjusted reporting limit.

TNTC - Too Numerous To Count

MDL - Adjusted Method Detection Limit.

PQL - Practical Quantitation Limit.

RL - Reporting Limit - The lowest concentration value that meets project requirements for quantitative data with known precision and bias for a specific analyte in a specific matrix.

S - Surrogate

1,2-Diphenylhydrazine decomposes to and cannot be separated from Azobenzene using Method 8270. The result for each analyte is a combined concentration.

Consistent with EPA guidelines, unrounded data are displayed and have been used to calculate % recovery and RPD values.

LCS(D) - Laboratory Control Sample (Duplicate)

MS(D) - Matrix Spike (Duplicate)

DUP - Sample Duplicate

RPD - Relative Percent Difference

NC - Not Calculable.

SG - Silica Gel - Clean-Up

U - Indicates the compound was analyzed for, but not detected.

N-Nitrosodiphenylamine decomposes and cannot be separated from Diphenylamine using Method 8270. The result reported for each analyte is a combined concentration.

Pace Analytical is TNI accredited. Contact your Pace PM for the current list of accredited analytes.

TNI - The NELAC Institute.

ANALYTE QUALIFIERS

I The reported value is between the laboratory method detection limit and the laboratory practical quantitation limit.

U Compound was analyzed for but not detected.

J(CH) Estimated value. The continuing calibration for this compound is outside of method acceptance limits. The results may be biased high.

J(D6) Estimated Value. The relative percent difference (RPD) between the sample and sample duplicate exceeded laboratory control limits.

J(M1) Estimated Value. Matrix spike recovery exceeded QC limits. Batch accepted based on laboratory control sample (LCS) recovery.

REPORT OF LABORATORY ANALYSIS

This report shall not be reproduced, except in full,
without the written consent of Pace Analytical Services, LLC.

QUALITY CONTROL DATA CROSS REFERENCE TABLE

Project: Gagne Properties
Pace Project No.: 35634093

Lab ID	Sample ID	QC Batch Method	QC Batch	Analytical Method	Analytical Batch
35634093001	SS-N-1 0.5'	EPA 3546	730579	EPA 8081	730964
35634093002	SS-N-1 0.5'-2'	EPA 3546	730579	EPA 8081	730964
35634093004	SS-N-2 0.5'	EPA 3546	730579	EPA 8081	730964
35634093005	SS-N-2 0.5'-2'	EPA 3546	730579	EPA 8081	730964
35634093007	SS-N-3 0.5'	EPA 3546	730579	EPA 8081	730964
35634093008	SS-N-3 0.5'-2'	EPA 3546	730579	EPA 8081	730964
35634093010	SS-N-4 0.5'	EPA 3546	730579	EPA 8081	730964
35634093011	SS-N-4 0.5'-2'	EPA 3546	730579	EPA 8081	730964
35634093013	SS-S-1 0.5'	EPA 3546	730579	EPA 8081	730964
35634093014	SS-S-1 0.5'-2'	EPA 3546	730579	EPA 8081	730964
35634093016	SS-S-2 0.5'	EPA 3546	730579	EPA 8081	730964
35634093017	SS-S-2 0.5'-2'	EPA 3546	730579	EPA 8081	730964
35634093019	SS-S-3 0.5'	EPA 3546	730579	EPA 8081	730964
35634093020	SS-S-3 0.5'-2'	EPA 3546	730579	EPA 8081	730964
35634093022	SS-S-4 0.5'	EPA 3546	730579	EPA 8081	730964
35634093023	SS-S-4 0.5'-2'	EPA 3546	730579	EPA 8081	730964
35634093025	SS-S-5 0.5'	EPA 3546	730579	EPA 8081	730964
35634093026	SS-S-5 0.5'-2'	EPA 3546	730579	EPA 8081	730964
35634093028	SS-S-6 0.5'	EPA 3546	730579	EPA 8081	730964
35634093029	SS-S-6 0.5'-2'	EPA 3546	731333	EPA 8081	732313
35634093001	SS-N-1 0.5'	EPA 3050	731071	EPA 6010	731223
35634093002	SS-N-1 0.5'-2'	EPA 3050	731071	EPA 6010	731223
35634093004	SS-N-2 0.5'	EPA 3050	731071	EPA 6010	731223
35634093005	SS-N-2 0.5'-2'	EPA 3050	731071	EPA 6010	731223
35634093007	SS-N-3 0.5'	EPA 3050	731071	EPA 6010	731223
35634093008	SS-N-3 0.5'-2'	EPA 3050	731071	EPA 6010	731223
35634093010	SS-N-4 0.5'	EPA 3050	731071	EPA 6010	731223
35634093011	SS-N-4 0.5'-2'	EPA 3050	731071	EPA 6010	731223
35634093013	SS-S-1 0.5'	EPA 3050	731071	EPA 6010	731223
35634093014	SS-S-1 0.5'-2'	EPA 3050	731071	EPA 6010	731223
35634093016	SS-S-2 0.5'	EPA 3050	731071	EPA 6010	731223
35634093017	SS-S-2 0.5'-2'	EPA 3050	731071	EPA 6010	731223
35634093019	SS-S-3 0.5'	EPA 3050	731071	EPA 6010	731223
35634093020	SS-S-3 0.5'-2'	EPA 3050	731071	EPA 6010	731223
35634093022	SS-S-4 0.5'	EPA 3050	731071	EPA 6010	731223
35634093023	SS-S-4 0.5'-2'	EPA 3050	731071	EPA 6010	731223
35634093025	SS-S-5 0.5'	EPA 3050	731977	EPA 6010	732112
35634093026	SS-S-5 0.5'-2'	EPA 3050	731977	EPA 6010	732112
35634093028	SS-S-6 0.5'	EPA 3050	731977	EPA 6010	732112
35634093029	SS-S-6 0.5'-2'	EPA 3050	731977	EPA 6010	732112
35634093001	SS-N-1 0.5'	ASTM D2974-87	731571		
35634093002	SS-N-1 0.5'-2'	ASTM D2974-87	731571		
35634093004	SS-N-2 0.5'	ASTM D2974-87	731571		
35634093005	SS-N-2 0.5'-2'	ASTM D2974-87	731571		
35634093007	SS-N-3 0.5'	ASTM D2974-87	731571		
35634093008	SS-N-3 0.5'-2'	ASTM D2974-87	731571		
35634093010	SS-N-4 0.5'	ASTM D2974-87	731571		

REPORT OF LABORATORY ANALYSIS

This report shall not be reproduced, except in full,
without the written consent of Pace Analytical Services, LLC.

QUALITY CONTROL DATA CROSS REFERENCE TABLE

Project: Gagne Properties
Pace Project No.: 35634093

Lab ID	Sample ID	QC Batch Method	QC Batch	Analytical Method	Analytical Batch
35634093011	SS-N-4 0.5'-2'	ASTM D2974-87	731571		
35634093013	SS-S-1 0.5'	ASTM D2974-87	731571		
35634093014	SS-S-1 0.5'-2'	ASTM D2974-87	731571		
35634093016	SS-S-2 0.5'	ASTM D2974-87	731571		
35634093017	SS-S-2 0.5'-2'	ASTM D2974-87	731571		
35634093019	SS-S-3 0.5'	ASTM D2974-87	731571		
35634093020	SS-S-3 0.5'-2'	ASTM D2974-87	731571		
35634093022	SS-S-4 0.5'	ASTM D2974-87	731571		
35634093023	SS-S-4 0.5'-2'	ASTM D2974-87	731571		
35634093025	SS-S-5 0.5'	ASTM D2974-87	731571		
35634093026	SS-S-5 0.5'-2'	ASTM D2974-87	731571		
35634093028	SS-S-6 0.5'	ASTM D2974-87	731571		
35634093029	SS-S-6 0.5'-2'	ASTM D2974-87	731571		

REPORT OF LABORATORY ANALYSIS

This report shall not be reproduced, except in full,
without the written consent of Pace Analytical Services, LLC.

Sample Condition Upon Receipt Form (SCUR)

Project # WO# : 35634093
Project Manager: PM: LAP **Due Date: 05/25/21**
Client: CLIENT: 37-ECTTAM

Date and Initials of person:
 Examining contents: SM
 Label: 5/18/21
 Deliver: _____
 pH: _____

Thermometer Used: T202 Date: 5-18-21 Time: 1345 Initials: DS

State of Origin: FL For WV projects, all containers verified to ≤6 °C

Cooler #1 Temp. °C <u>6.3</u> (Visual) <u>0.0</u> (Correction Factor) <u>6.3</u> (Actual)	<input checked="" type="checkbox"/> Samples on ice, cooling process has begun
Cooler #2 Temp. °C _____ (Visual) _____ (Correction Factor) _____ (Actual)	<input type="checkbox"/> Samples on ice, cooling process has begun
Cooler #3 Temp. °C _____ (Visual) _____ (Correction Factor) _____ (Actual)	<input type="checkbox"/> Samples on ice, cooling process has begun
Cooler #4 Temp. °C _____ (Visual) _____ (Correction Factor) _____ (Actual)	<input type="checkbox"/> Samples on ice, cooling process has begun
Cooler #5 Temp. °C _____ (Visual) _____ (Correction Factor) _____ (Actual)	<input type="checkbox"/> Samples on ice, cooling process has begun
Cooler #6 Temp. °C _____ (Visual) _____ (Correction Factor) _____ (Actual)	<input type="checkbox"/> Samples on ice, cooling process has begun

Courier: Fed Ex UPS USPS Client Commercial Pace Other _____

Shipping Method: First Overnight Priority Overnight Standard Overnight Ground International Priority
 Other _____

Billing: Recipient Sender Third Party Credit Card Unknown

Tracking # _____

Custody Seal on Cooler/Box Present: Yes No Seals intact: Yes No Ice Wet Blue Dry None

Packing Material: Bubble Wrap Bubble Bags None Other _____

Samples shorted to lab (If Yes, complete) Shorted Date: _____ Shorted Time: _____ Qty: _____

Comments:

Chain of Custody Present	<input checked="" type="checkbox"/> Yes <input type="checkbox"/> No <input type="checkbox"/> N/A	Preservation Information: Preservative: _____ Lot #/Trace #: _____ Date: _____ Time: _____ Initials: _____
Chain of Custody Filled Out	<input checked="" type="checkbox"/> Yes <input type="checkbox"/> No <input type="checkbox"/> N/A	
Relinquished Signature & Sampler Name COC	<input checked="" type="checkbox"/> Yes <input type="checkbox"/> No <input type="checkbox"/> N/A	
Samples Arrived within Hold Time	<input checked="" type="checkbox"/> Yes <input type="checkbox"/> No <input type="checkbox"/> N/A	
Rush TAT requested on COC	<input type="checkbox"/> Yes <input checked="" type="checkbox"/> No <input type="checkbox"/> N/A	
Sufficient Volume	<input checked="" type="checkbox"/> Yes <input type="checkbox"/> No <input type="checkbox"/> N/A	
Correct Containers Used	<input checked="" type="checkbox"/> Yes <input type="checkbox"/> No <input type="checkbox"/> N/A	
Containers Intact	<input checked="" type="checkbox"/> Yes <input type="checkbox"/> No <input type="checkbox"/> N/A	
Sample Labels match COC (sample IDs & date/time of collection)	<input checked="" type="checkbox"/> Yes <input type="checkbox"/> No <input type="checkbox"/> N/A	
All containers needing acid/base preservation have been checked.	<input type="checkbox"/> Yes <input type="checkbox"/> No <input checked="" type="checkbox"/> N/A	
All Containers needing preservation are found to be in compliance with EPA recommendation: <small>Exceptions: VOA, Coliform, TOC, O&G, Carbamates</small>	<input type="checkbox"/> Yes <input type="checkbox"/> No <input checked="" type="checkbox"/> N/A	
Headspace in VOA Vials? (>6mm):	<input type="checkbox"/> Yes <input type="checkbox"/> No <input checked="" type="checkbox"/> N/A	
Trip Blank Present:	<input type="checkbox"/> Yes <input type="checkbox"/> No <input checked="" type="checkbox"/> N/A	

Client Notification/ Resolution:
 Person Contacted: _____ Date/Time: _____

Comments/ Resolution (use back for additional comments):

