

U.S. HIGHWAY 301

NORTH

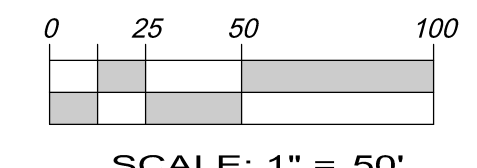
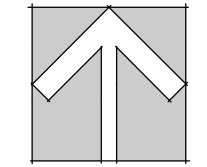

SCALE: 1" = 50'

LOT #1  
3.64 AC.

LOT #2  
1.53 AC.  
PROPOSED 10,700 SF  
MEDICAL OFFICE

LOT #3  
1.21 AC.  
PROPOSED 2,000 SF  
OFFICE

LOT #4  
1.85 AC.

PRIVATE RIGHT OF WAY  
80' RIGHT OF WAY

WPS

FLORIDA ENGINEERING AND ENVIRONMENTAL SERVICES, INC.

CERTIFICATE OF AUTHORIZATION: EB 5804  
4519 George Road, Suite 130  
Tampa, Florida 33610  
Tel: (813) 880-9106 Fax: (813) 880-9055

SANCTUARY COVE  
MANATEE COUNTY, FL.

OUTPARCEL PLAN

REUSE OF DOCUMENT  
THE USER HEREIN ASSUMES ALL RESPONSIBILITY FOR THE ACCURACY OF THE INFORMATION PROVIDED BY THE USER AND FOR THE USER'S COMPLIANCE WITH ALL APPLICABLE REGULATORY REQUIREMENTS. THE USER'S USE OF THIS DOCUMENT IS LIMITED TO THE PROJECT AND SITE SPECIFICALLY IDENTIFIED IN THE WRITTEN AUTHORIZATION OF F.E.E.S.

| DATE | REVISIONS | REMOVED / CHECKED BY: |
|------|-----------|-----------------------|
|      |           |                       |
|      |           |                       |
|      |           |                       |
|      |           |                       |

PR. NO.: 21-008

DATE: 9-17-21

RMB/DWB