

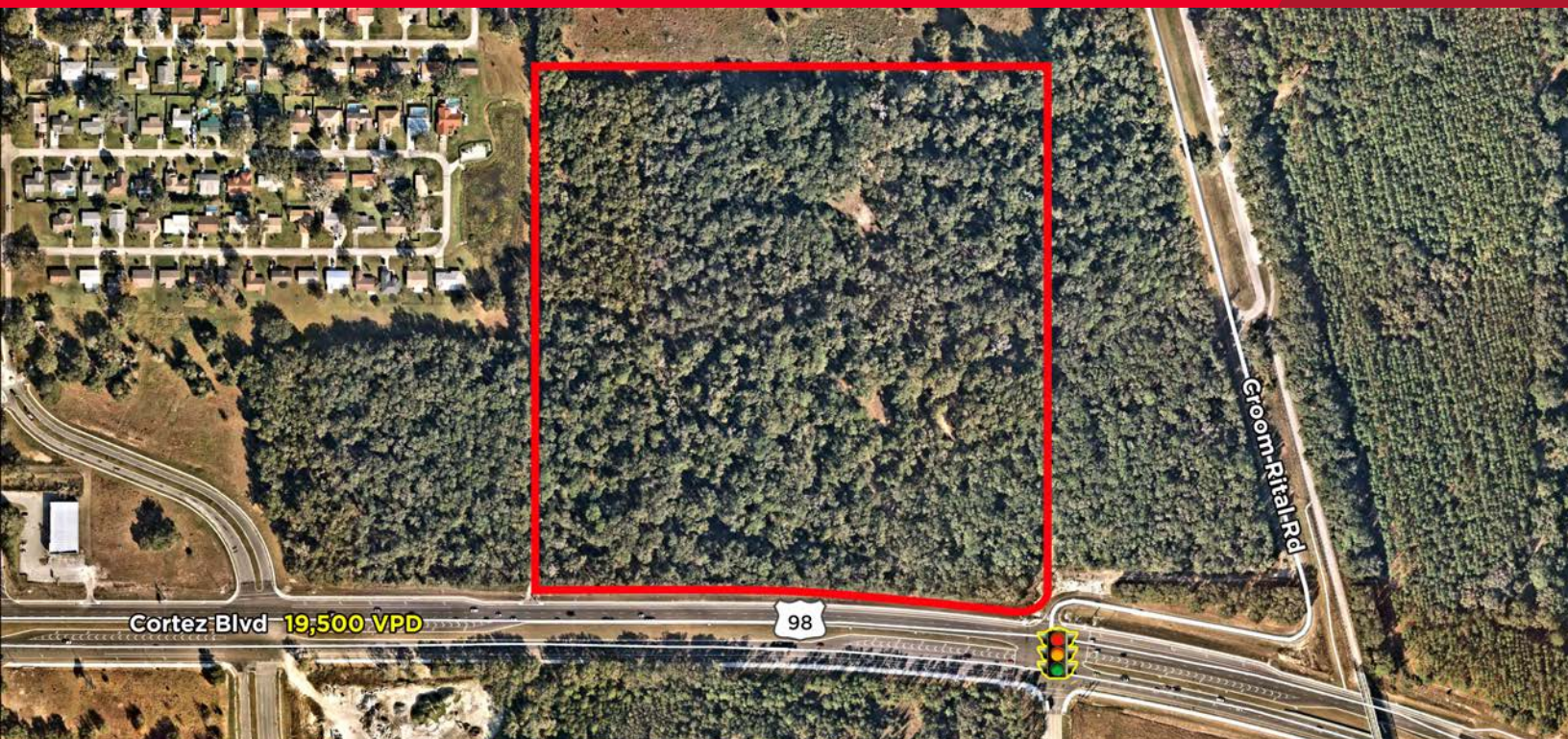

FOR SALE

38.5 Acres: Mixed-Use

NWC of Cortez Blvd and Kettering Road,
Brooksville, FL 34602



Demographics

	1 Mile	3 Miles	5 Miles
Population	660	4,699	15,003
Median HH Income	\$58,212	\$53,361	\$51,538
Average HH Income	\$75,603	\$69,586	\$67,249
Households	289	1,981	5,899
Q3 2022 Employees	76	961	2,413
Median Age	43.4	45.4	46.4
Retail Sales	18.5M	119.8M	345M

Traffic Counts

Cortez Blvd	19,500 VPD
Interstate 75	52,500 VPD

Property Overview

Address	31170 Cortez Blvd, Brooksville, FL 34602
Zoning	C-2: Commercial
Flood Zone	X
Land Area	38.5 Acres
Land Use	Commercial (per County FLU Map)
Sewer	12" force main on the west side of the property
Water	12" line on the south side of the property
Folio Numbers	373205 and 1594091
Comments	Potential Signalized Hard Corner Intersection, Proximity to Interstate 75 and Walmart Distribution Center, Suitable for Multifamily, Retail, Office and Medical Uses

PRICE: \$13,000 per Multifamily Unit
Retail: 12 Acres: \$3,659,040 (7.00 PSF)

Patrick Berman
Managing Director
+1 813 204 5363
patrick.berman@cushwake.com

Bruce K. Erhardt, ALC
Executive Managing Director
+1 813 230 9005
bruce.erhardt@cushwake.com

One Tampa City Center
Suite 3300
Tampa, FL
cushmanwakefield.com



**CUSHMAN &
WAKEFIELD**

FOR SALE

38.5 Acres: Mixed-Use

**NWC of Cortez Blvd and Kettering Road,
Brooksville, FL 34602**

3 MILE AERIAL

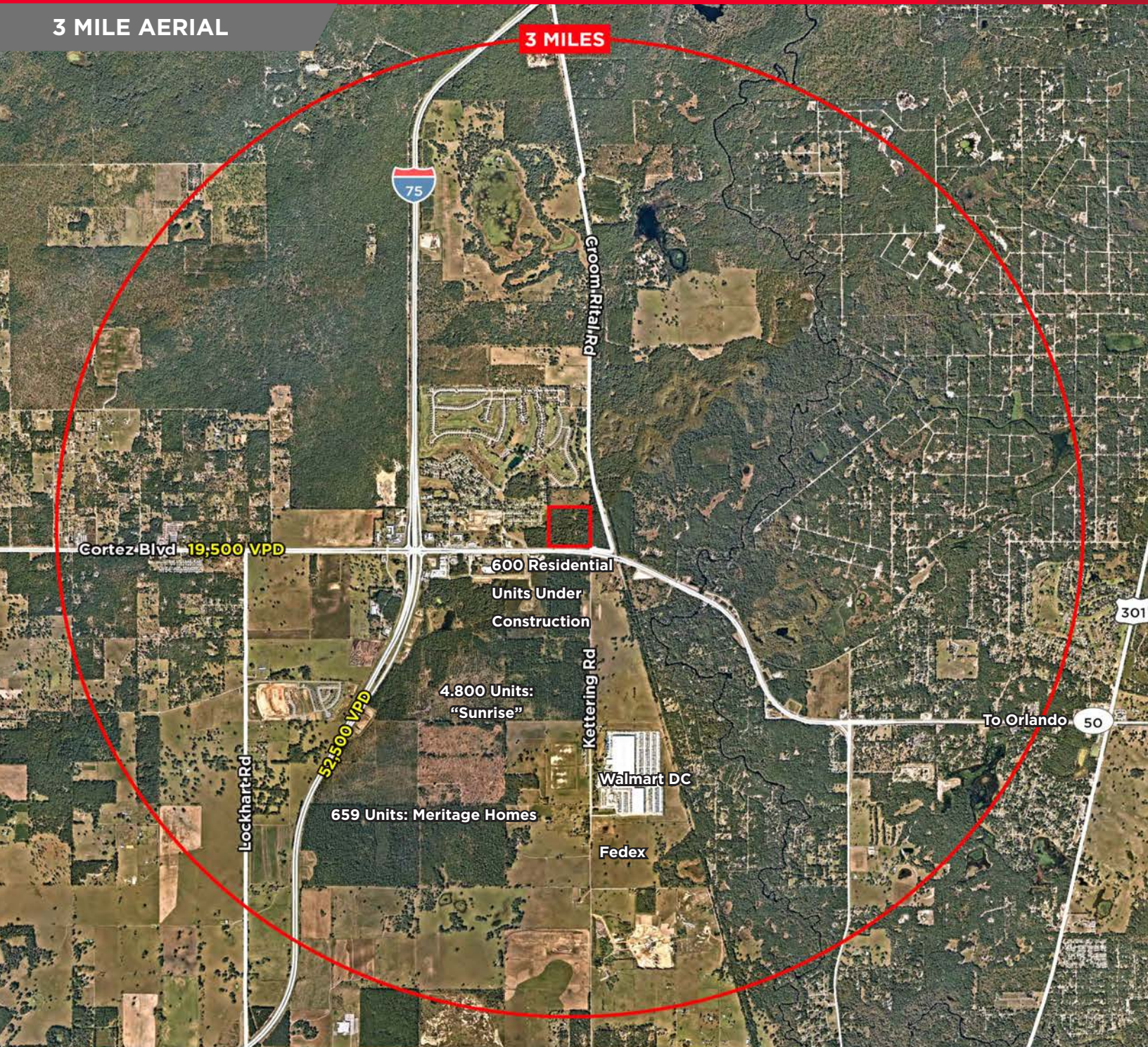

Patrick Berman
Managing Director
+1 813 204 5363
patrick.berman@cushwake.com

Bruce K. Erhardt, ALC
Executive Managing Director
+1 813 230 9005
bruce.erhardt@cushwake.com

One Tampa City Center
Suite 3300
Tampa, FL
cushmanwakefield.com



**CUSHMAN &
WAKEFIELD**

FOR SALE

38.5 Acres: Mixed-Use

**NWC of Cortez Blvd and Kettering Road,
Brooksville, FL 34602**

RETAIL AERIAL

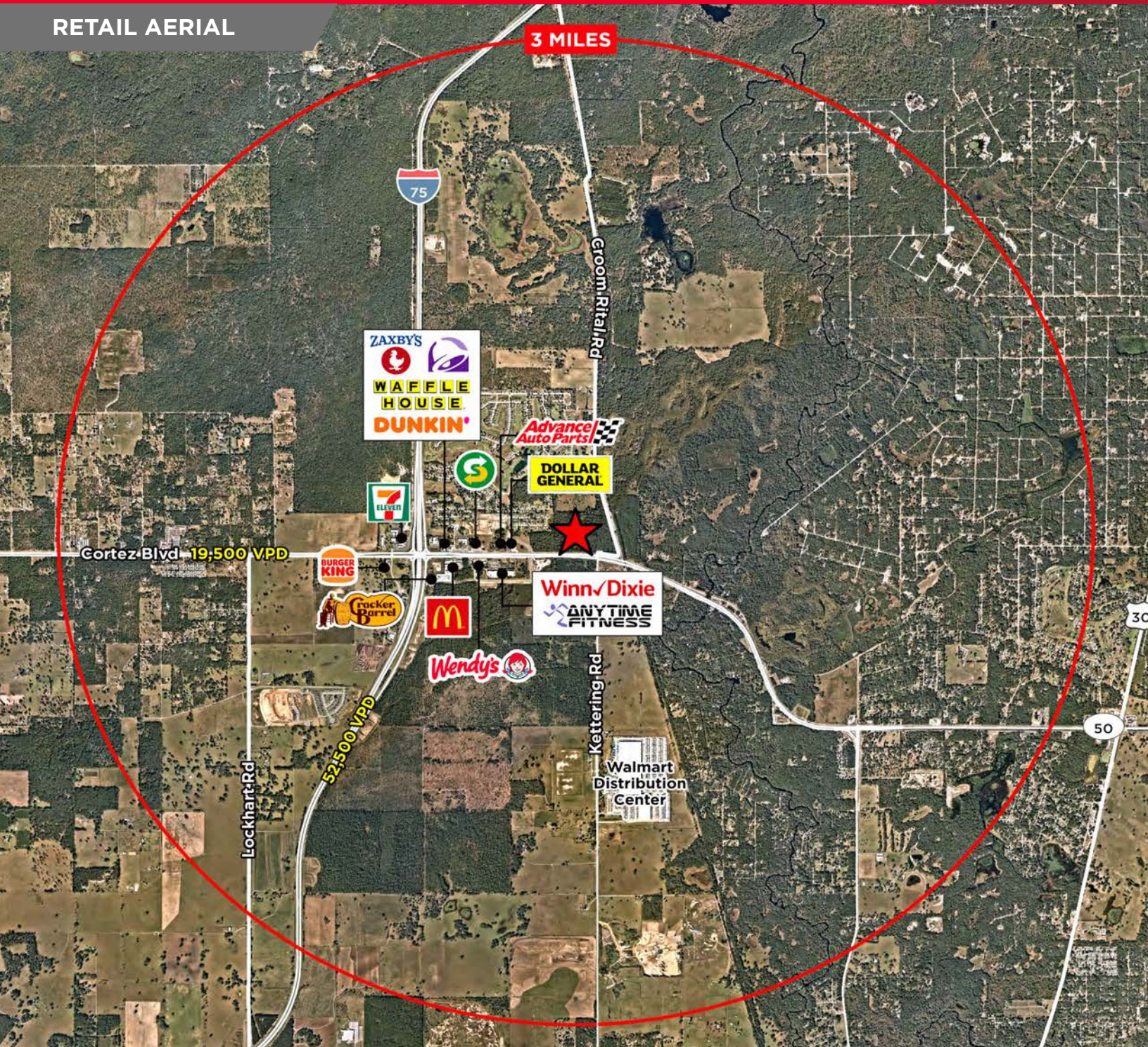

Patrick Berman
Managing Director
+1 813 204 5363
patrick.berman@cushwake.com

Bruce K. Erhardt, ALC
Executive Managing Director
+1 813 230 9005
bruce.erhardt@cushwake.com

One Tampa City Center
Suite 3300
Tampa, FL
cushmanwakefield.com



**CUSHMAN &
WAKEFIELD**

FOR SALE

38.5 Acres: Mixed-Use

**NWC of Cortez Blvd and Kettering Road,
Brooksville, FL 34602**

LOCATION MAP

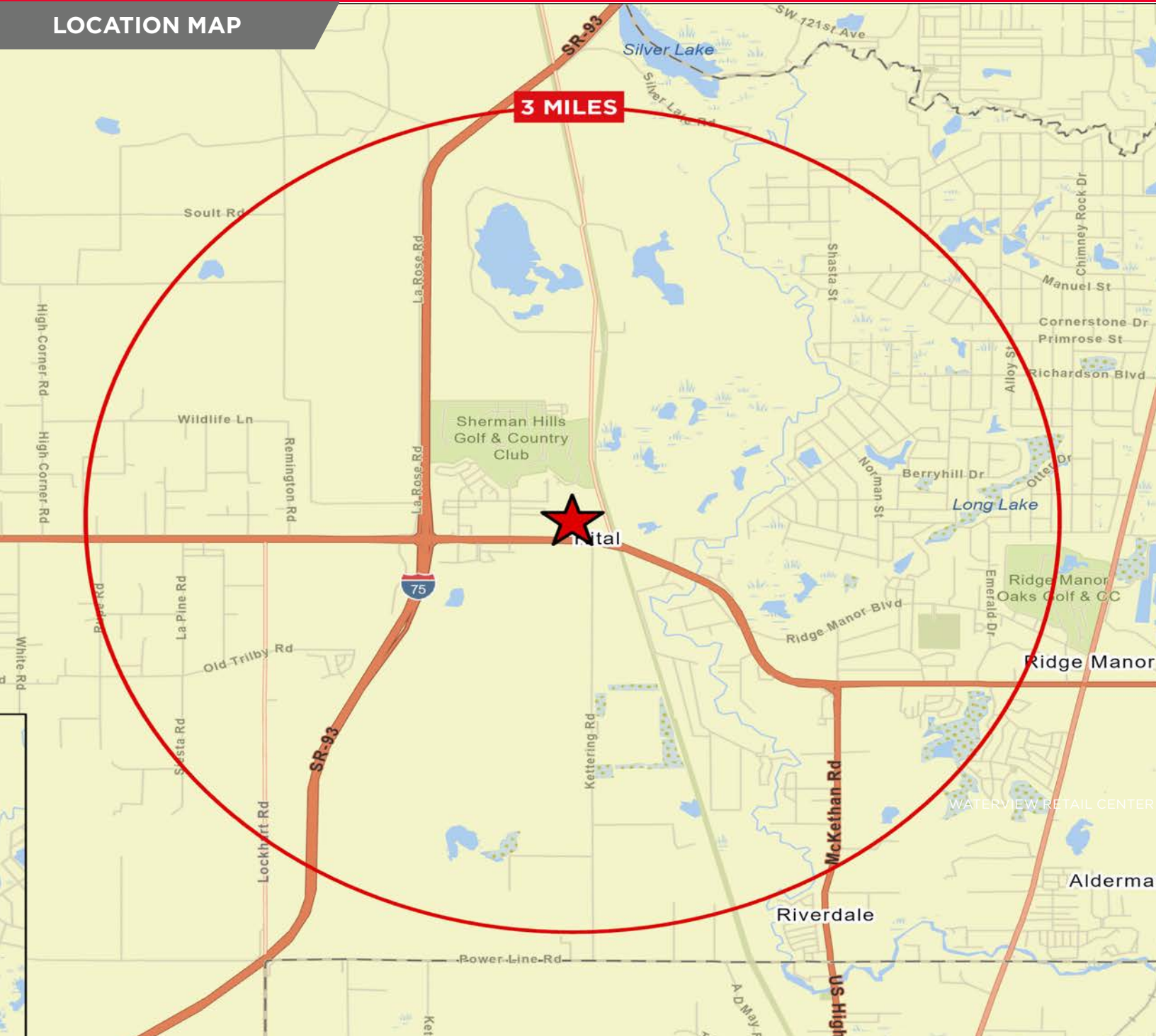

Patrick Berman
Managing Director
+1 813 204 5363
patrick.berman@cushwake.com

Bruce K. Erhardt, ALC
Executive Managing Director
+1 813 230 9005
bruce.erhardt@cushwake.com

One Tampa City Center
Suite 3300
Tampa, FL
cushmanwakefield.com



FOR SALE

38.5 Acres: Mixed-Use

NWC of Cortez Blvd and Kettering Road, Brooksville, FL 34602

CONCEPTUAL PLAN

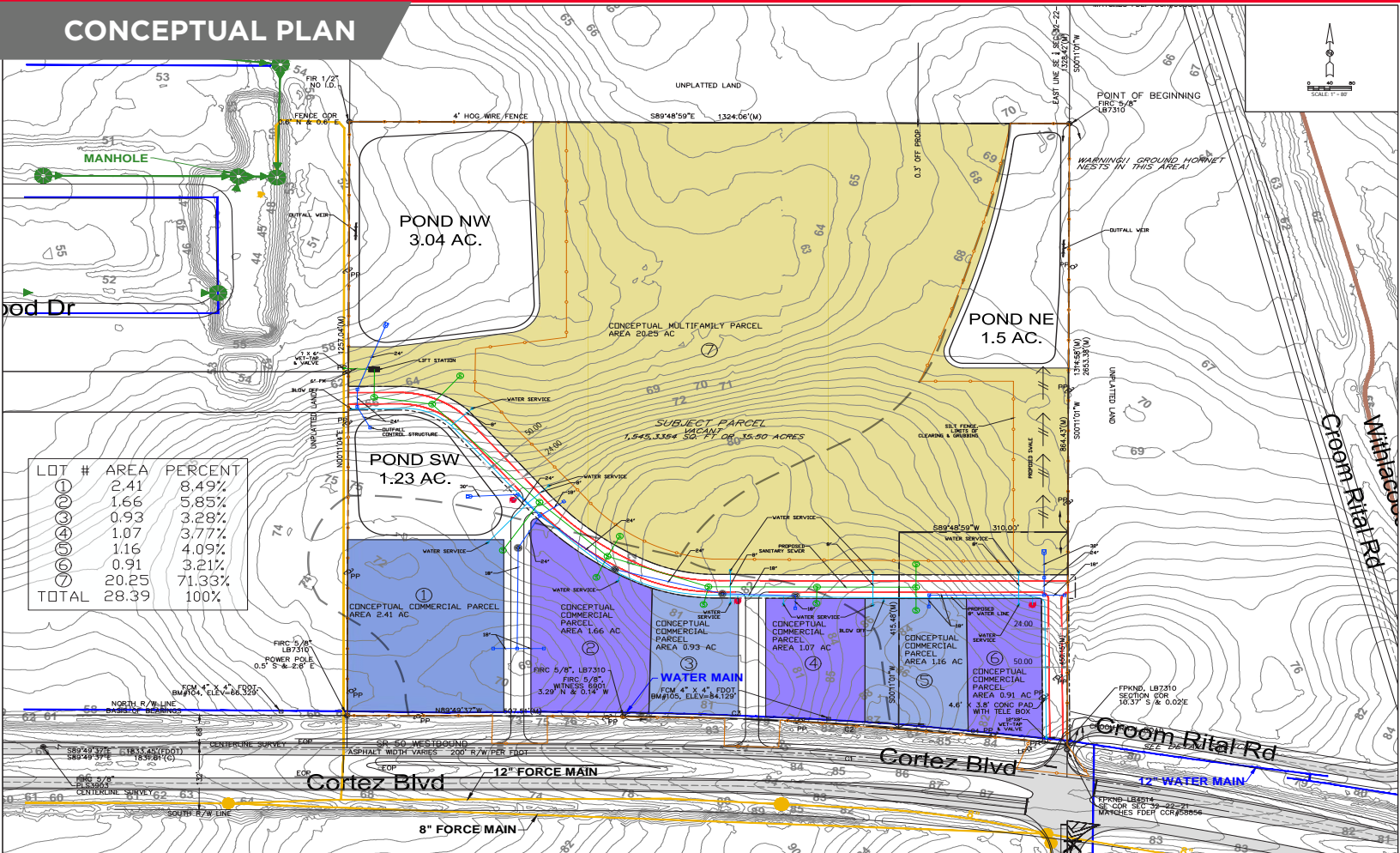

Patrick Berman
Managing Director
+1 813 204 5363
patrick.berman@cushwake.com

Bruce K. Erhardt, ALC
Executive Managing Director
+1 813 230 9005
bruce.erhardt@cushwake.com

One Tampa City Center
Suite 3300
Tampa, FL
cushmanwakefield.com