

MORTGAGE SURVEY

LOT 6, LOT 7, LOT 8, LOT 9, AND LOT 10, BLOCK 44, PLAN OF
 J. T. LESLEY'S ADD'N TO EAST TAMPA,
 AS PER MAP OR PLAT THEREOF, AS RECORDED IN PLAT BOOK 1, PAGE 12,
 PUBLIC RECORDS OF HILLSBOROUGH COUNTY, FLORIDA,
 CONTAINING 0.77 ACRES MORE OR LESS.
 DESCRIPTION IS FROM SURVEY DATED MARCH 23, 1984 BY HERBERT SHOLIN, JR.

WE HAVE REVIEWED THE FLOOD INSURANCE RATE MAP COMMUNITY-PANEL
 NUMBER 120114 0024 C AND FOUND THE ABOVE DESCRIBED PROPERTY TO
 BE IN FLOOD ZONE "C".

THIS CERTIFIES THAT THE SURVEY REPRESENTED
 HEREON MEETS CHAPTER 21, 191-6, FLORIDA
 ADMINISTRATIVE CODE
Herbert Sholin
 HERBERT SHOLIN, JR.
 FLORIDA PROFESSIONAL SURVEYOR NO. 2120

HERBERT SHOLIN, JR.
 PROFESSIONAL LAND SURVEYOR
 1008 TAYLOR ROAD
 BRANDON, FLORIDA 33511
 PHONE 681-8742
 JOB NO. 87-98
 DATE MAY 4, 1987
 THIS SURVEY PREPARED FOR
 PAUL HILLIS & GRAHAM HILLIS

FIELD CREW: Sholin/Carroll's MAY 1, 1987
 DRAWN BY: Bowler MAY 3, 1987

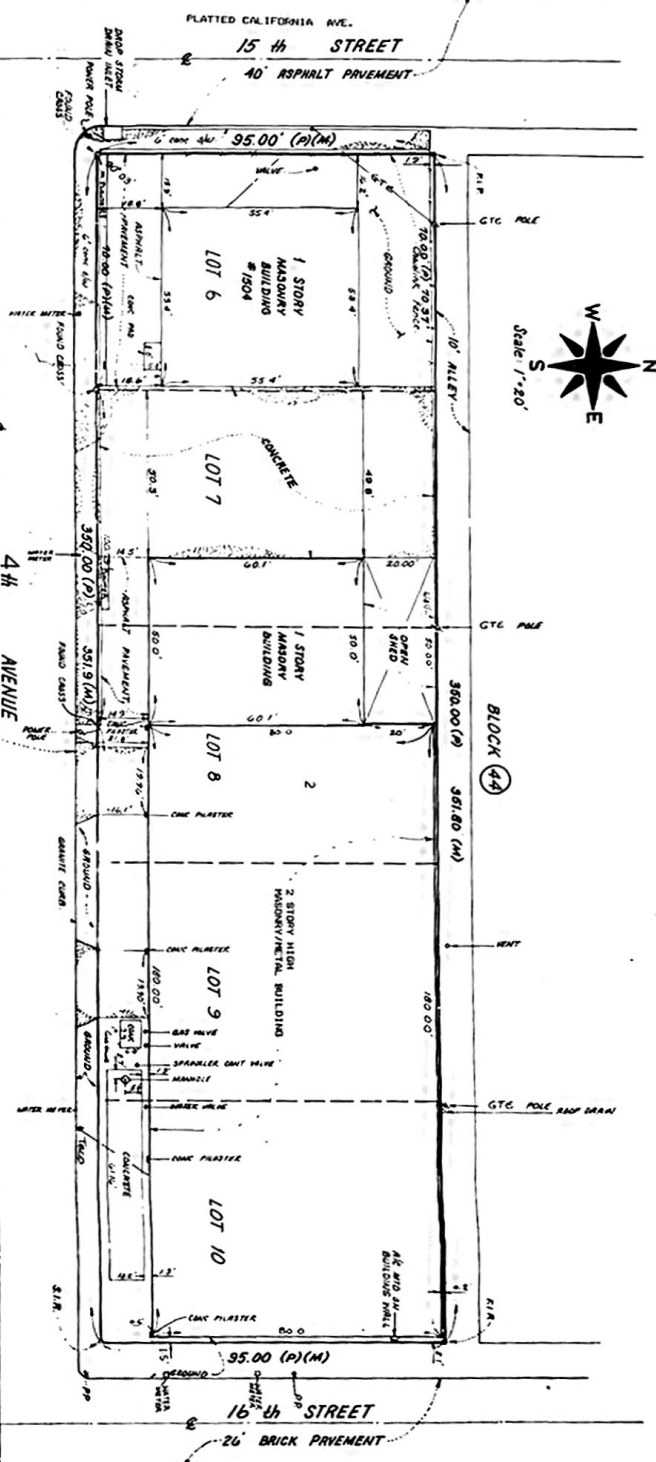

MORTGAGE SURVEY

LOT 6, LOT 7, LOT 8, LOT 9, AND LOT 10, BLOCK 44, PLAN OF TAMPA, FLORIDA, AS SUBMITTED TO THE PUBLIC RECORDS OF HILLSBOROUGH COUNTY, FLORIDA, IN PLAT BOOK 1, PAGE 12, CONTAINING 0.77 ACRES MORE OR LESS. DESCRIPTION IS FROM SURVEY DATED MARCH 23, 1894 BY HERBERT SMOON, JR.

WE HAVE REVIEWED THE FLOOD INSURANCE RATE MAP, COMMUNITY-PANEL NUMBER 120114-0024 C AND FOUND THE ABOVE DESCRIBED PROPERTY TO BE IN FLOOD ZONE "C".

THIS CERTIFIES THAT THE SURVEY REPRESENTED HEREON MEETS CHAPTER 21, §§4-6, FLORIDA ADMINISTRATIVE CODE

HERBERT SMOON, JR.
FLORIDA PROFESSIONAL SURVEYOR NO. 2120

HERBERT SMOON, JR.
PROFESSIONAL LAND SURVEYOR
1000 TAYLOR ROAD
BRANDON, FLORIDA 33511
PHONE 813-831-1725
JOB NO. 87-78
DATE MAY 4, 1987
THIS SURVEY PREPARED FOR
PAUL HILLIS & GERRARD HILLIS

FIELD CASHW. SMOON / CREATES MAY 1, 1987
DRAWN BY: BRANDON MAY 31, 1987

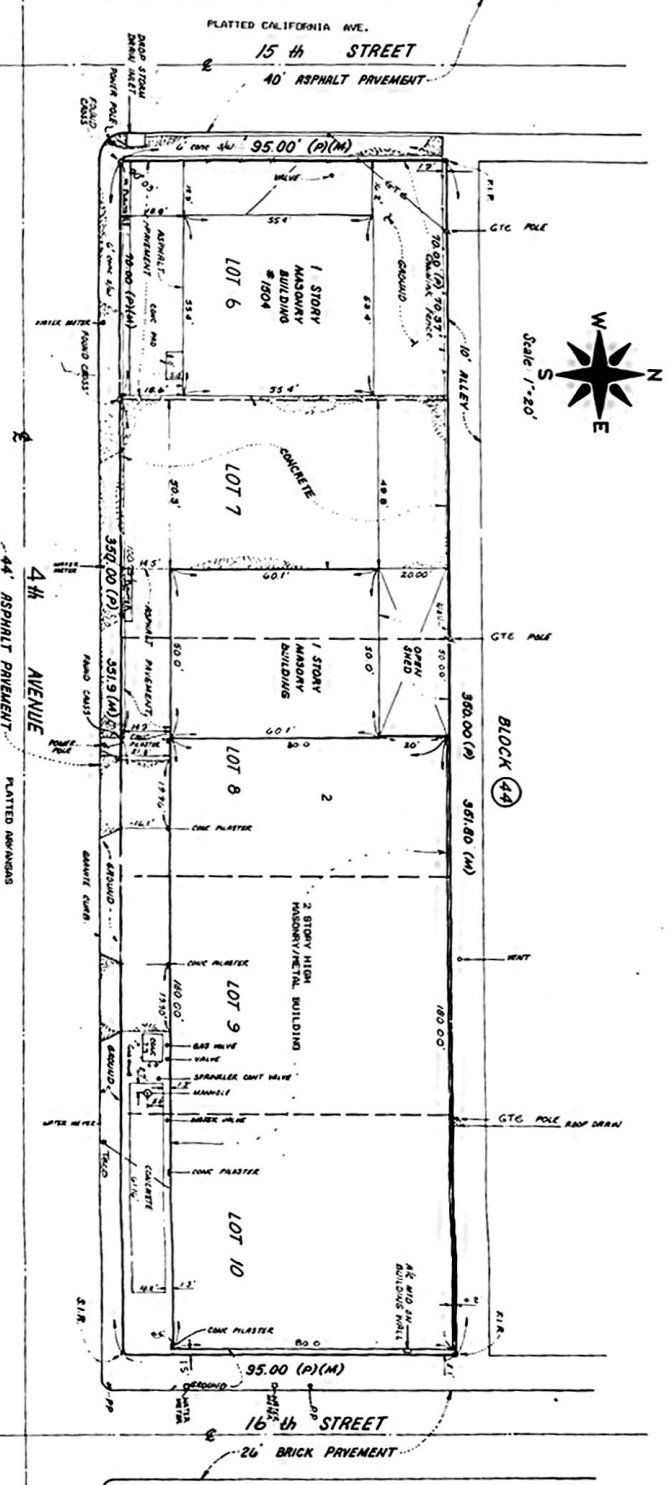

MORTGAGE SURVEY
 LOT 6, LOT 7, LOT 8, LOT 9, AND LOT 10, BLOCK 44, PLAN OF
 L. E. BELL, E.V.'S, IS ADD'N TO EAST TAMPA,
 AS PER MAP ON PLAT THEREOF, AS RECORDED IN PLAT BOOK 1, PAGE 12,
 PUBLIC RECORDS OF HILLSBOROUGH COUNTY, FLORIDA.
 DESCRIPTION IS FROM SURVEY DATED MARCH 23, 1984 BY HERBERT BROWN, JR.
 HE HAS REVIEWED THE FLOOD INSURANCE RATE MAP COMPANY'S FLOOD
 HAZARD ZONING MAP, AND FOUND THE ABOVE DESCRIBED PROPERTY TO
 BE IN FLOOD ZONE "C".

THIS CERTIFIES THAT THE SURVEY REPRESENTED
 HEREON METS CHAPTER 21, §§ 2-6, FLORIDA
 ADMINISTRATIVE CODE
 HERBERT BROWN, JR.
 FLORIDA PROFESSIONAL SURVEYOR NO. 2120

HERBERT BROWN, JR., F.R.
 PROFESSIONAL LAND SURVEYOR
 1008 TAYLOR ROAD
 PALM HILLS, FLORIDA 33511
 PHONE: 681-9742
 JOB NO. 87-9827
 DATE MAY 4, 1987
 THIS SURVEY PREPARED FOR
 PAUL HILLIS & GORDON HILLIS

FIELD CASE NO. S-9000/C-10000 MAY 1, 1987
 DRAWN BY: BROWN MAY 3, 1987